

SOUTHEASTERN LAND DISTRICT  
EAST OF MISSISSIPPI RIVER  
SECTION 5, T13S-R8E

SCALE: 1" = 50'

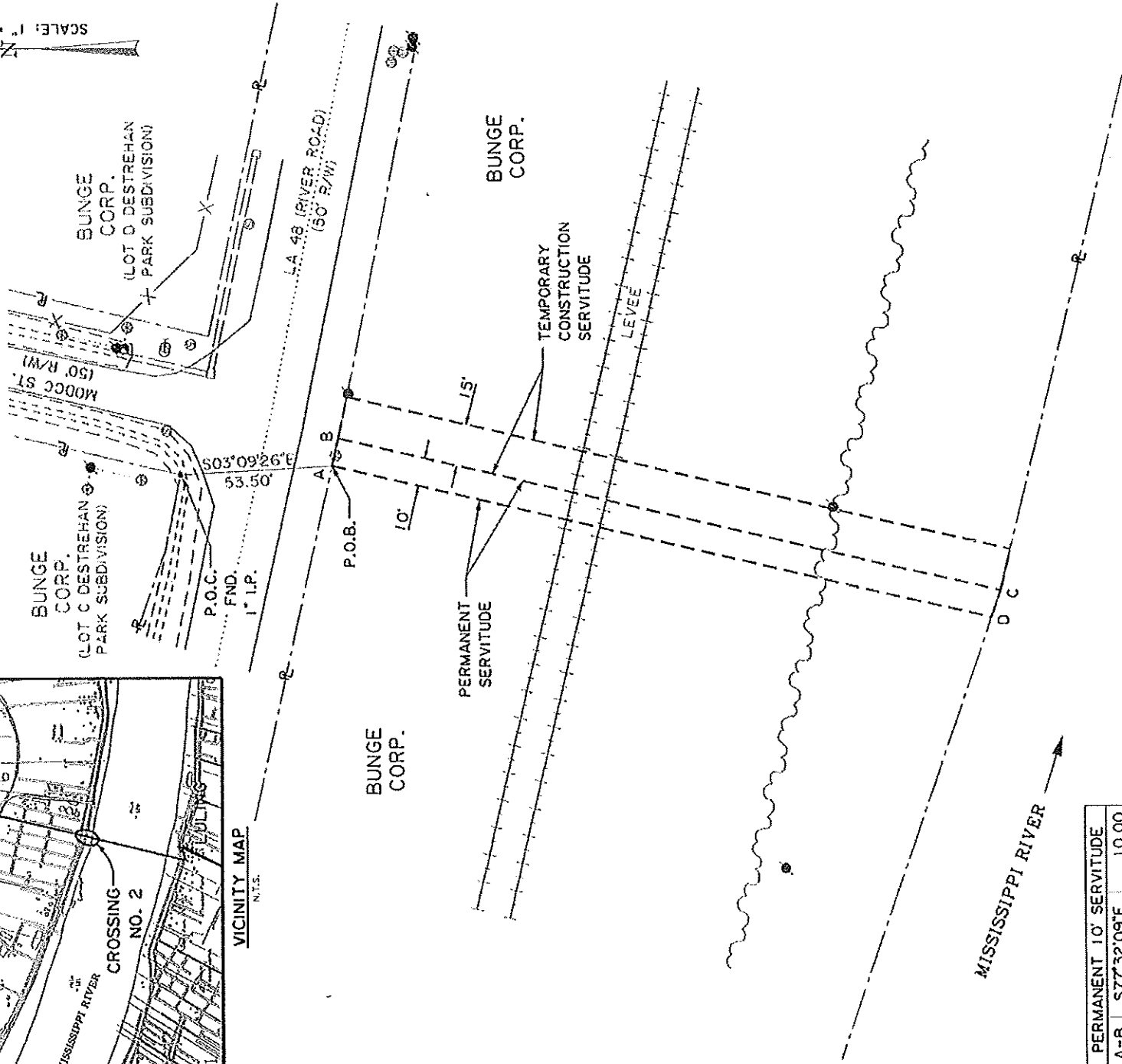

PERMANENT 10' SERVITUDE	
A-B	S77°32'09"E 10.00'
B-C	S13°13'13"W 241.99'
C-D	N70°53'06"W 10.05'
D-A	N13°13'13"E 240.82'
ACRES 0.055	

0 FEET 50 SCALE

- NOTES:
- REFERENCE MAP ENTITLED, "DESTREHAN PARK, BEING A SUBDIVISION OF MODOC PLANTATION AND LOCATED IN SECT. 5 IN T-13, R8E, S.E. DIST. OF L.A., EAST OF MISSISSIPPI RIVER, ST. CHARLES PARISH, LA." DATED NOV. 3, 1981, BY CLIFFORD G. WEBB, P.E. GRID BEARINGS TAKEN FROM GPS OBSERVATIONS.
  - THE SERVITUDES SHOWN ON THIS PLAN ARE LIMITED TO THOSE FURNISHED US AND THERE IS NO REPRESENTATION THAT ALL APPLICABLE SERVITUDES ARE REFLECTED OR SHOWN HEREON.
  - TITLE INFORMATION PROVIDED BY OWNER.
  - WETLAND DETERMINATION NOT A PART OF THIS SURVEY.
  - FLOOD ZONE DETERMINATION NOT A PART OF THIS SURVEY.

SURVEY PLAN  
PROPOSED TEN FOOT PERMANENT SERVITUDE FOR  
ST. CHARLES PARISH WATERWORKS  
LOCATED IN  
SECTION 5, T13S-R8E  
SOUTHEASTERN LAND DISTRICT  
EAST OF MISSISSIPPI RIVER  
ST. CHARLES PARISH, LOUISIANA



SHREAD - KUYRKENDALL & ASSOC.  
ENGINEERS - SURVEYORS - PLANNERS  
15000 JUSTICE AVENUE, SUITE 16  
BATON ROUGE, LOUISIANA 70816

I, HEREBY, CERTIFY THAT THIS PLAT REPRESENTS THE SURVEY PERFORMED BY ME, ON THE GROUND, IS CORRECT, AND IN ACCORDANCE WITH APPLICABLE STANDARDS OF PRACTICE, AS OF THIS DATE, AS STIPULATED BY CLASSIFICATION C SURVEYS.

DRAWN BY: J.E.P. CALC. BY: J.M.L.  
DATE: JULY 21, 2006 CHECKED BY: L.L.B.

L. LYLES BUDDEN  
PROFESSIONAL LAND SURVEYOR #4800