

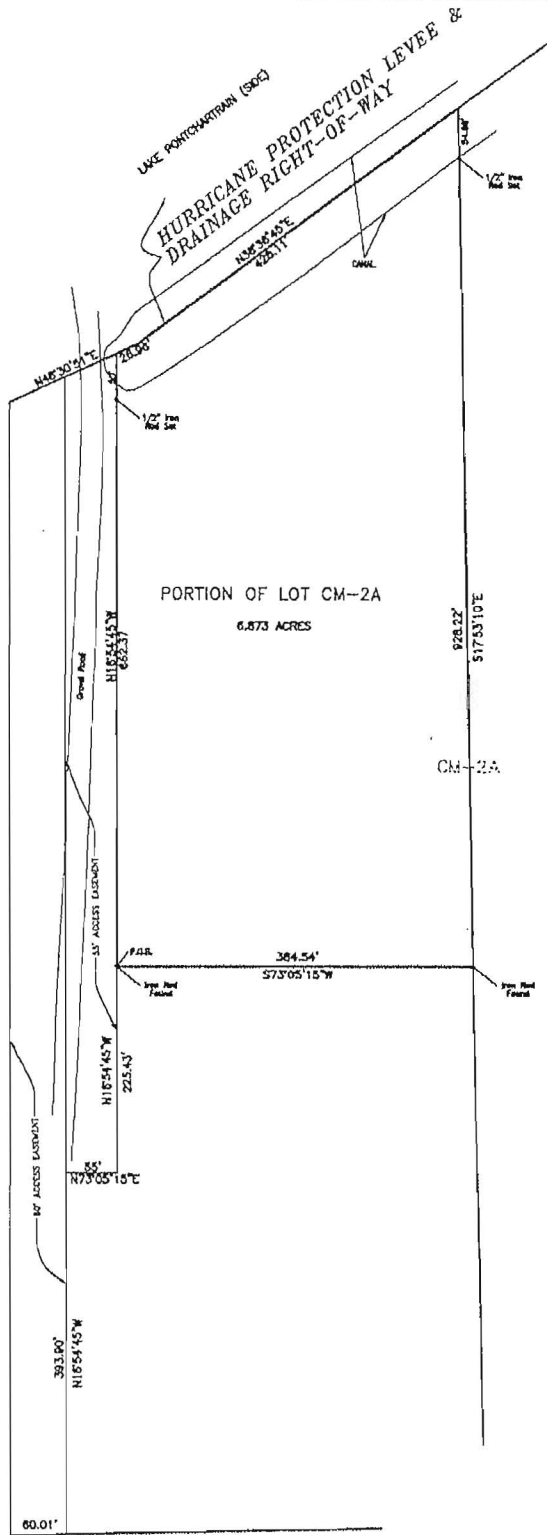



FOX PLACE (SIDE)



U.S. HIGHWAY 61

BEARING BASE: PLAT OF RESUBDIVISION CREATING LOTS CM-1A & CM-2A BY RIVERLANDS SURVEYING COMPANY, DATED 01-08-2013

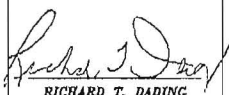
SURVEY OF A PORTION OF LOT CM-2A FAIRFIELD PLANTATION SITUATED IN SECTION 39, T12S-R01E ST. CHARLES PARISH, LOUISIANA		DADING, MARQUES & ASSOCIATES, LLC  P.O. BOX 700 METAIRIE, LA. 70004 (504) 834-0200	 RICHARD T. DADING <small>SURVEYOR</small>		
MADE AT THE REQUEST OF: AMH INVESTMENTS, LLC.		THE SERVITUDES AND RESTRICTIONS SHOWN ON THIS SURVEY ARE LIMITED TO THOSE SET FORTH IN THE DESCRIPTION FURNISHED US AND THERE IS NO REPRESENTATION THAT ALL APPLICABLE SERVITUDES AND RESTRICTIONS ARE SHOWN HEREON. THE SURVEYOR HAS MADE NO TITLE SEARCH OR PUBLIC RECORD SEARCH IN COMPILING THE DATA FOR THIS SURVEY.			
NOTE: Improvements may not be to scale for clarity. The dimensions shown prevail over scale.		THIS SURVEY MEETS THE MINIMUM REQUIREMENTS FOR A CLASS "B" SURVEY ACCORDING TO THE "LOUISIANA MINIMUM STANDARDS FOR PROPERTY BOUNDARY SURVEYS."			
DATE:	SCALE:	DRAWN BY:	CHECKED BY:	JOB NO.:	SHEET:
10-27-14	1" = 100'	B.D.	R.T.D.	51071	1 OF 1

