

PORTION OF
ALMEDIA PLANTATION
ST. CHARLES PARISH, LA.
 RESUBDIVISION OF PARCEL G-1, INTO PARCELS
 G-1-A & G-1-B & A 20' ACCESS SERVITUDE

SCALE: 1" = 200'

Cert
 1-12-98
Pal

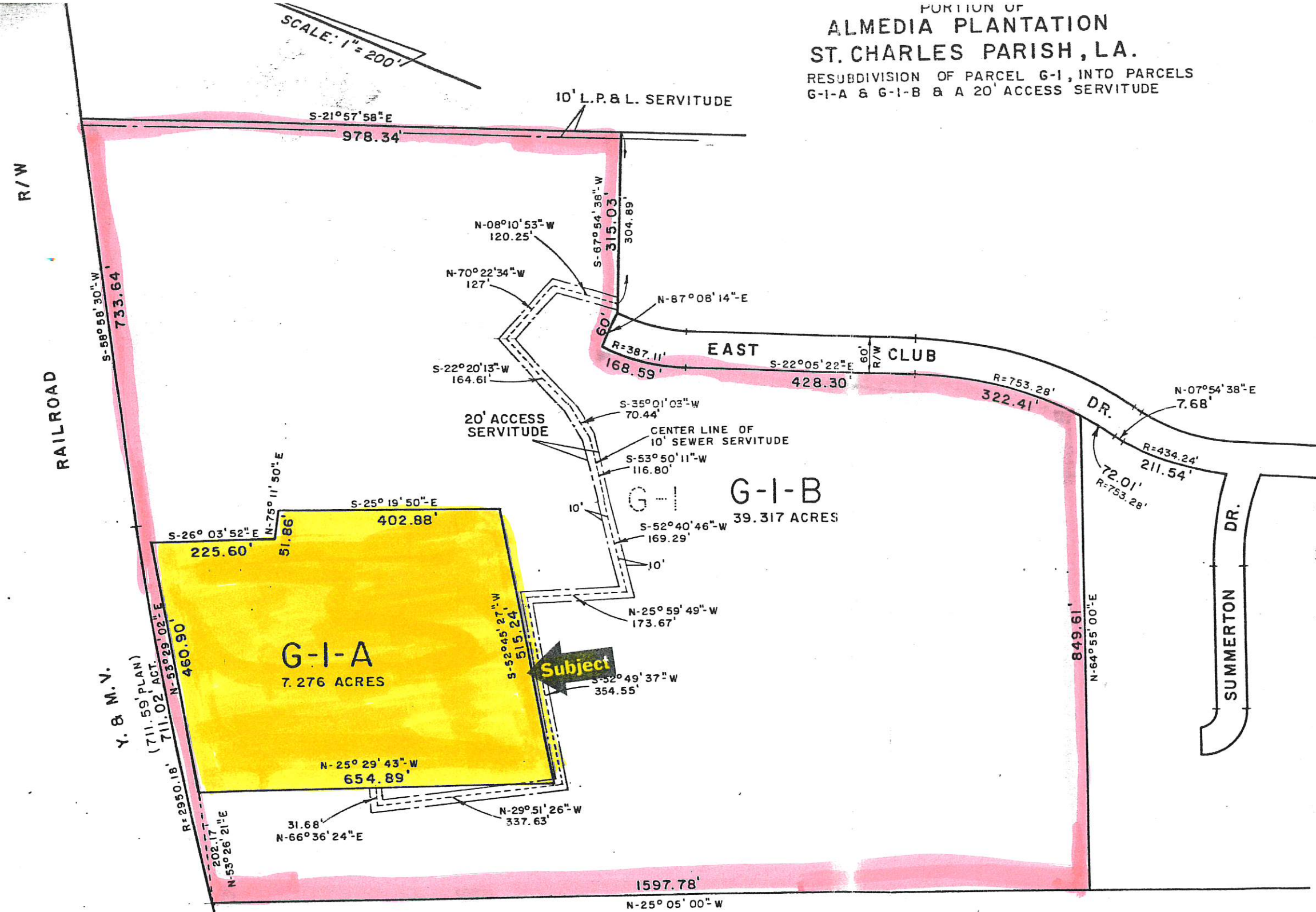

APPROVED:
Demarcus 12/7/89
 Chairman, Planning Commission DATE
Albert D. Legue 12/14/89
 PARISH PRESIDENT DATE

RECORDED IN THE CLERK OF COURT'S OFFICE
 ST. CHARLES PARISH ON THE 8 DAY OF Dec, 1988
 IN BOOK 418, FOLIO 397
 ENTRY No. 147773

SIGNATURE TITLE

J. J. KREBS & SONS, INC.
 ENGINEERS, PLANNERS & SURVEYORS
 3013 27TH ST. METAIRIE, LA 70002 (504) 837-9470
 131 LEE LANE COVINGTON, LA 70433

THIS PLAT IS MADE IN ACCORDANCE WITH LOUISIANA
 RS 33:5050, ET. SEQ. AND ALL REGULATIONS GOVERNING
 PLATTING AND COMPLY FULLY WITH THE ZONING
 REQUIREMENTS OF THE _____ DISTRICT IN RESPECT TO
 AREA AND WIDTH.
John F. Marshall Nov 17, 1989
 JOHN F. MARSHALL, R.L.S. DATE
 REG. No. 2486



METAIRIE, LA. Nov. 17, 1988
 PLAN MADE AT THE REQUEST OF DONALD E. THERIOT, ATTOR
 AND SECOR BANK.

CERTIFIED CORRECT
 J. J. KREBS & SONS, INC.
John F. Marshall