

OLD U.S. HWY. 90

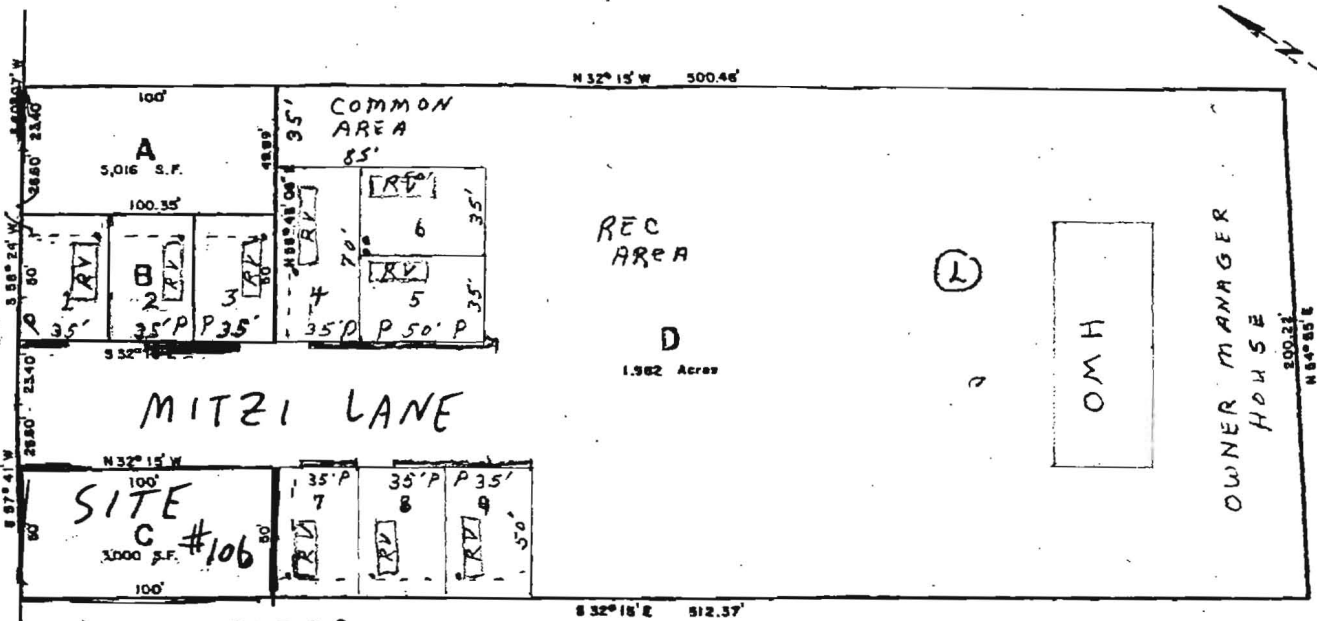

Recommendation  
Approval / Disapproval  
*Richard D. Dyer*  
Planning Comm. Chairman  
8-19-82  
Date

Approved:  
*Stirling Melancon*  
Council Chairman  
9-13-82  
Date

Approved:  
*[Signature]*  
Parish President  
9-13-82  
Date

Lots- 1,2,3,5,6,7,8,9  
1750 sq. ft.  
Lot- 4 -- 2450 sq. ft.  
--- indicates buffer  
P- Parking for 2  
vehicles per lot  
(over)

RESUBDIVISION OF A PORTION OF LAND  
LOCATED IN SECTION 37, T14S-R20E  
FORMERLY BEING THE SOUTH HALF OF SECTION 3, T14S-R20E  
AS SHOWN ON SURVEY BY R. P. BERNARD, DATED MAY 2, 1979  
INTO LOTS A, B, C & D  
NEAR PARADIS, ST. CHARLES PARISH, LOUISIANA

SCALE: 1" = 60'

This plat is made in accordance with Louisiana  
RS 33:5050, et seq. and all regulations governing  
planning, and comply fully with the zoning  
requirements of the RIAM district in respect to  
area and width.

*Lucien C. Green*  
Land Surveyor  
JUNE 11, 1982  
Date

1026 GASSEN STREET, LULING LOUISIANA

Recorded in The Clerk of Court's Office  
St. Charles Parish on the \_\_\_ day of \_\_\_,  
in Book \_\_\_, Folio \_\_\_,  
Entry # \_\_\_

Signature \_\_\_\_\_ Title \_\_\_\_\_

The sewage disposal treatment system for  
this subdivision is acceptable and meets  
St. Charles Parish & State of Louisiana  
requirements and if maintained properly,  
can be expected to function satisfactory

*Richard D. Dyer*  
Sealifier Date 6/11/82



10-OLD U.S. HWY. 90

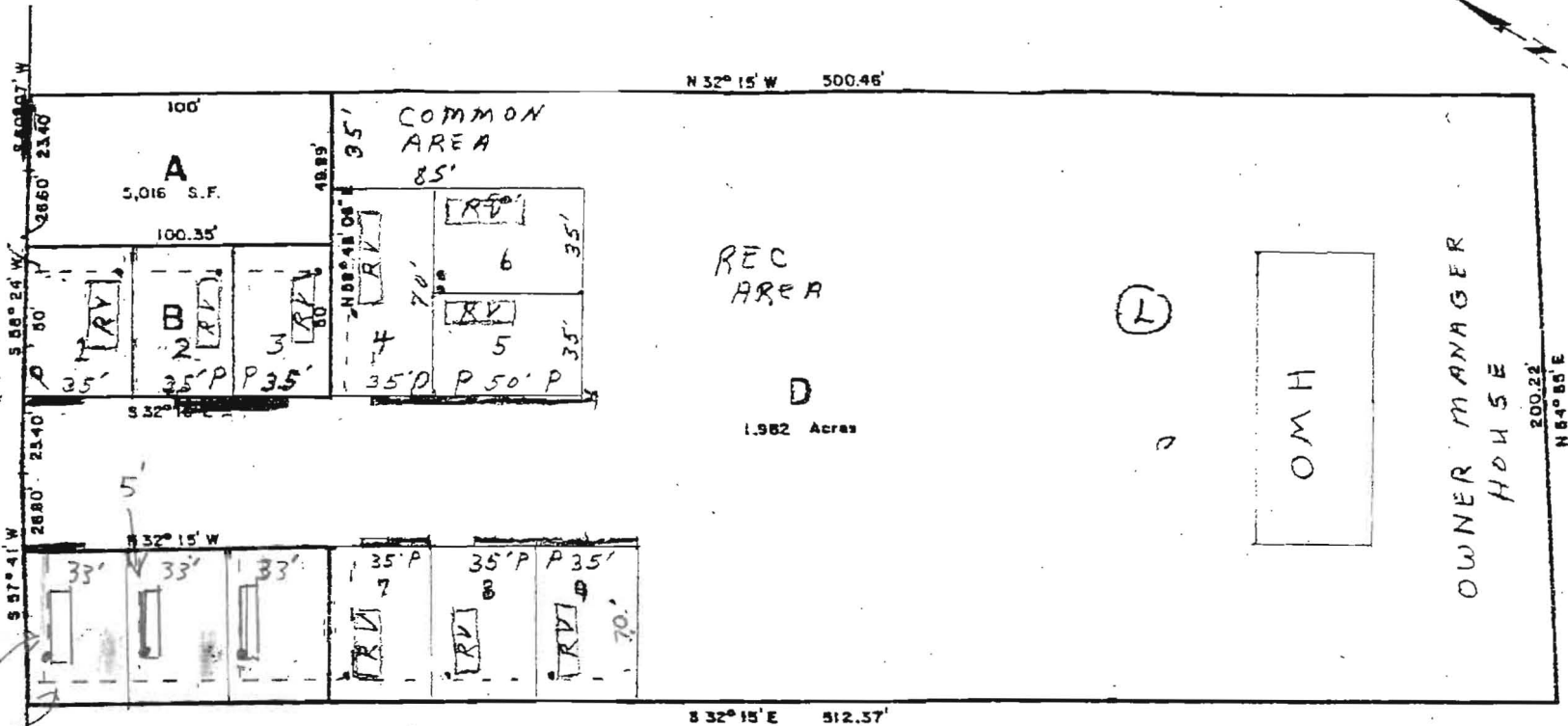

Lots-1,2,3,5,6,7,8,9  
1750 sq. ft.

Lot-4 -- 2450 sq. ft.

--- indicates buffer  
P- Parking for 2  
vehicles per lot  
(over)

The sewage disposal treatment system for this subdivision is acceptable and meets St. Charles Parish & State of Louisiana requirements and if maintained properly, can be expected to function satisfactory

Richard G. Ogilvie 6/11/82  
Sanitarian Date

RESUBDIVISION OF A PORTION OF LAND  
LOCATED IN SECTION 37, T14S-R20E  
FORMERLY BEING THE SOUTH HALF OF SECTION 3, T14S-R20E  
AS SHOWN ON SURVEY BY R. P. BERNARD, DATED MAY 2, 1979  
INTO LOTS A, B, C & D  
NEAR PARADIS, ST. CHARLES PARISH, LOUISIANA

SCALE: 1" = 60'



This plat is made in accordance with Louisiana RS 33:5050, et seq. and all regulations governing platting, and comply fully with the zoning requirements of the RIAM district in respect to area and width.  
Lucien C. Green JUNE 11, 1982  
Land Surveyor Date  
1026 GASSEN STREET, LULING LOUISIANA

Recommendation  
Approval / Disapproval

Richard Ogilvie  
Planning Comm. Chairman

8-19-82  
Date

Approved:

Stirling Melancon  
Council Chairman

7-13-82  
Date

Approved:

[Signature]  
Parish President

7-13-82  
Date

Recorded in The Clerk of Court's Office  
St. Charles Parish on the \_\_\_\_\_ day of \_\_\_\_\_,  
in Book \_\_\_\_\_, Folio \_\_\_\_\_,  
Entry # \_\_\_\_\_

Signature Title

OLD U.S. HWY. 90

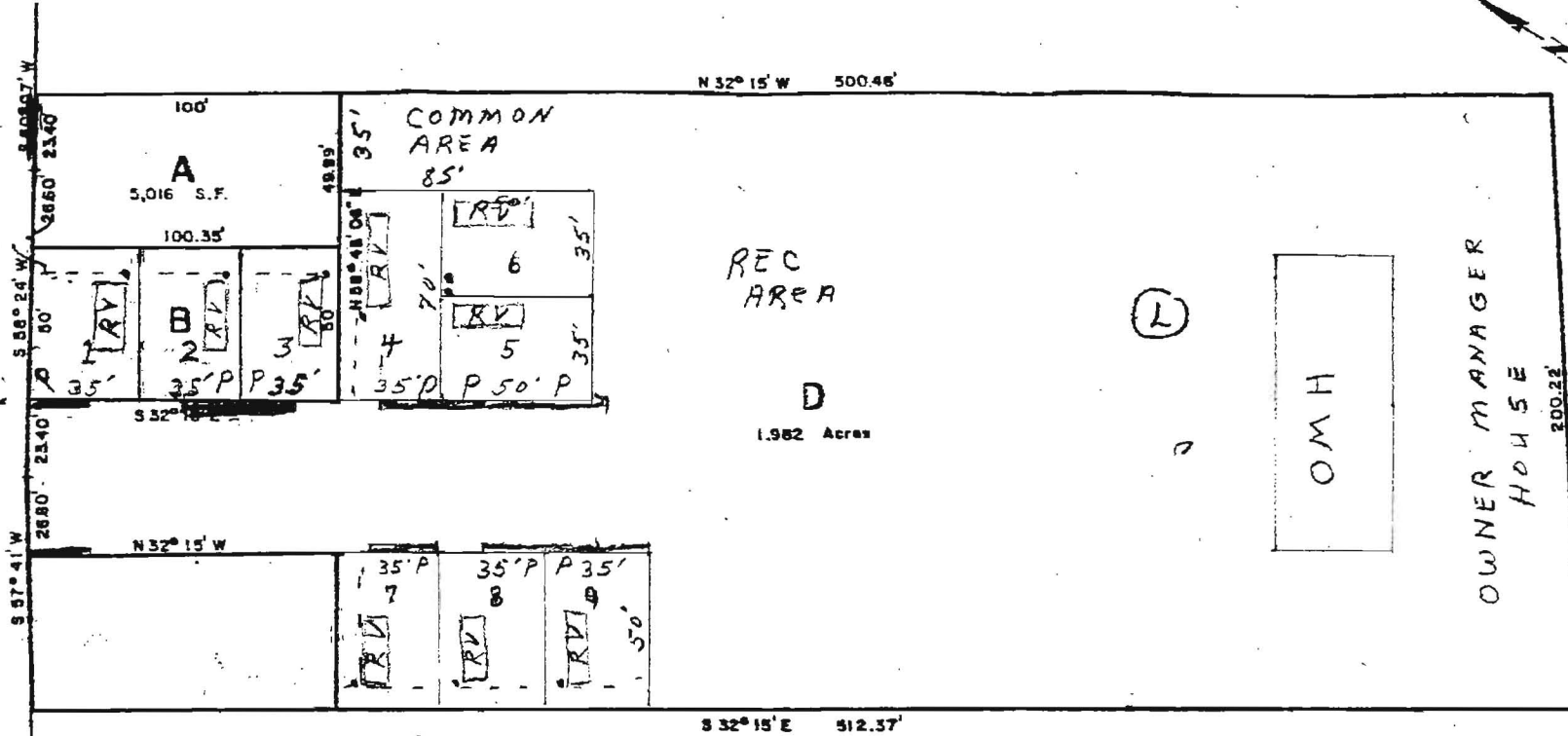

Lots-1,2,3,5,6,7,8,9  
1750 sq.ft.  
Lot-4 -- 2450 sq.ft.  
--- indicates buffer  
P- Parking for 2  
vehicles per lot  
(over)

The sewage disposal treatment system for this subdivision is acceptable and meets St. Charles Parish & State of Louisiana requirements and if maintained properly, can be expected to function satisfactory

Richard G. Bygones 6/11/82  
Sanitarian Date

RESUBDIVISION OF A PORTION OF LAND  
LOCATED IN SECTION 37, T14S-R20E  
FORMERLY BEING THE SOUTH HALF OF SECTION 3, T14S-R20E  
AS SHOWN ON SURVEY BY R. P. BERNARD, DATED MAY 2, 1979  
INTO LOTS A, B, C & D  
NEAR PARADIS, ST. CHARLES PARISH, LOUISIANA

SCALE: 1" = 60'



This plat is made in accordance with Louisiana RS 33:5050, et seq. and all regulations governing platting, and comply fully with the zoning requirements of the RIAM district in respect to area and width.

Lucien C. Gassen JUNE 11, 1982  
Land Surveyor Date

1026 GASSEN STREET, LULING LOUISIANA

Recommendation  
Approval / Disapproval

Richard G. Bygones  
Planning Comm. Chairman

8-19-82  
Date

Approved:

Stirling Melancon  
Council Chairman

7-13-82  
Date

Approved:

[Signature]  
Parish President

7-13-82  
Date

Recorded in The Clerk of Court's Office  
St. Charles Parish on the \_\_\_\_\_ day of \_\_\_\_\_,  
in Book \_\_\_\_\_, Folio \_\_\_\_\_,  
Entry # \_\_\_\_\_.

Signature Title