

This is to certify that I have consulted the Federal Insurance Administration Flood Hazard Boundary Maps and found that the surveyed property as shown hereon is not in a special flood hazard area. The property lies in a Zone X as per sheet 150 of said maps, having an effective date of June 16, 1992.

APPROVALS:

CHAIRMAN, PLANNING & ZONING COMMISSION	DATE
ST. CHARLES PARISH PRESIDENT	DATE

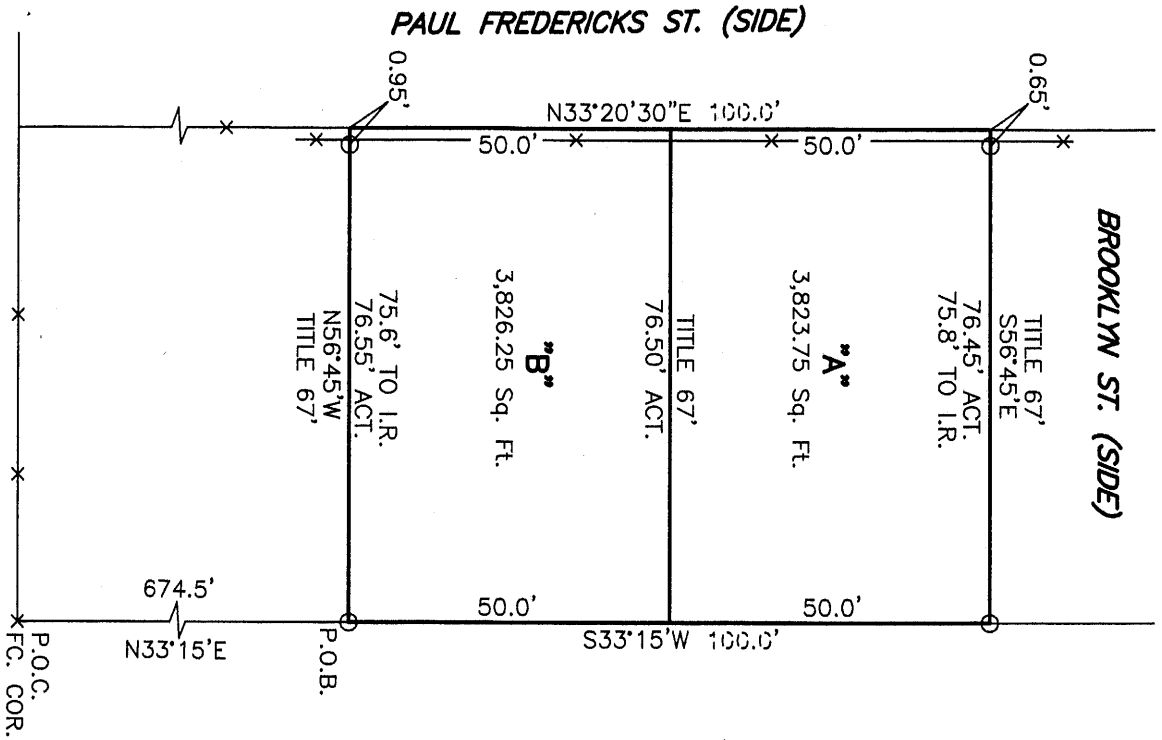
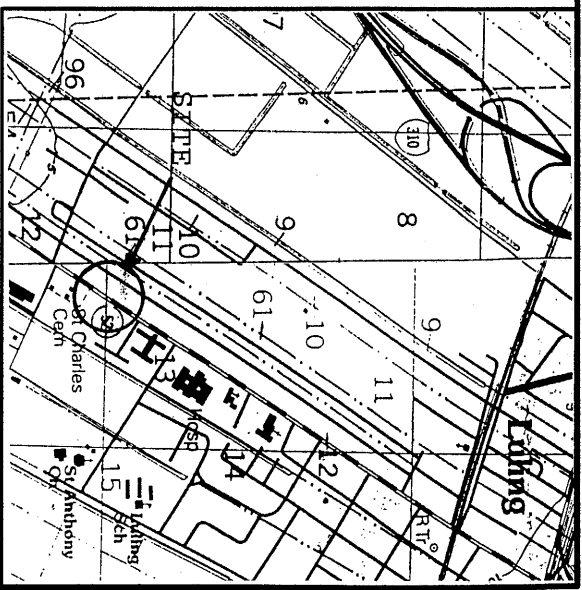

PAUL MAILLARD ROAD (LA. HWY. #52)

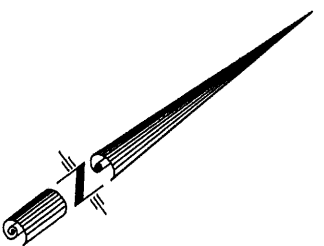

Recorded in the Clerk of Court's Office, St. Charles Parish, on the ___ day of ___ 20___ In Conveyance Book ___ Folio ___ Entry No. ___

SURVEY & RESUBDIVISION OF AN UNNUMBERED, UNLETTERED 100' LOT LOCATED IN THE C. NATIS TRACT RECITED AS BEING 67' IN DEPTH AND IS ACTUALLY LOCATED 674.5' ALONG PAUL MAILLARD ROAD FROM HACKBERRY LANE INTO LOTS "A" & "B" LOCATED IN SECTION 12, TOWNSHIP 13 SOUTH, RANGE 21 EAST NEAR LULING, ST. CHARLES PARISH, LA.

MADE AT THE REQUEST OF:
MR. TYRONE COOPER

O : DENOTES 1/2" IRON ROD FOUND

Date:	8/5/05
Scale:	1" = 30'
File#:	05K060

THIS SURVEY WAS PERFORMED BY MYSELF OR UNDER MY DIRECT SUPERVISION AND CONTROL. SURVEYED IN ACCORDANCE WITH THE LOUISIANA "MINIMUM STANDARDS FOR PROPERTY BOUNDARY SURVEYS" FOR A CLASS "C" SURVEY.

R.P. Bernard
SURVEYOR

R.P. BERNARD, PLS.
LA. REG. #226
P.O. BOX 402, BOUTTE, LA.

P22-2005-14
P25-2005-03