

# St. Charles Parish Recording Page

Lance Marino  
Clerk of Court  
St. Charles Parish Courthouse  
PO Box 424  
Hahnville, LA 70057  
(985) 783-6632

**Received From :**  
ST. CHARLES PARISH - GENERAL FUND  
PO BOX 302  
HAHNVILLE, LA 70057

**First VENDOR**  
SIMONEAUX, GAYLE

**First VENDEE**  
DEPT OF PLANNING & ZONING PARISH OF ST CHARLES

**Index Type :** CONVEYANCE  
**Type of Document :** MISCELLANEOUS  
**Recording Pages :** 3

**Entry Number :** 438879

**Book :** 873 **Page :** 662

## Recorded Information

I hereby certify that the attached document was filed for registry and recorded in the Clerk of Court's office for St. Charles Parish, Louisiana.

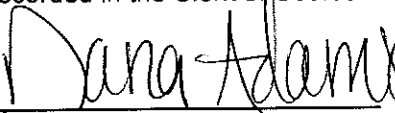
  
Clerk of Court



On (Recorded Date) : 02/25/2019

At (Recorded Time) : 12:50:28PM



Doc ID - 007505950003

CLERK OF COURT  
LANCE MARINO  
Parish of St. Charles  
I certify that this is a true copy of the attached  
document that was filed for registry and  
Recorded 02/25/2019 at 12:50:28  
Recorded in Book 873 Page 662  
File Number 438879

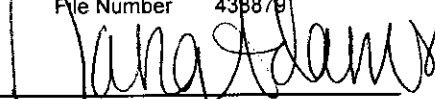
  
Deputy Clerk

**Return To :** ST. CHARLES PARISH - GENERAL FUND  
PO BOX 302  
HAHNVILLE, LA 70057

# SQ. "B", MURRAY HILL ST. CHARLES PARISH, LA

A Resubdivision of Lot 15 and Pt. Lot 14 into Lot 15A.



ST. CHARLES PARISH APPROVAL	
2-18-19	<i>Michael J. Collins</i>
Date	Planning & Zoning Director
2-20-19	<i>[Signature]</i>
Date	Parish President
Recorded in the Clerk of Court's Office St. Charles Parish on the 23 day of February 2019, in Book 873 folio 2021, Entry 438879	

Note: All necessary sewer, water and/or other utility extensions, relocations or modifications shall be made solely at the lot owner's expense.

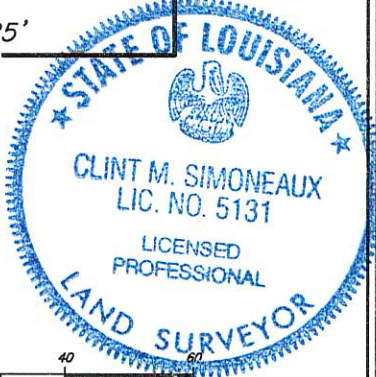
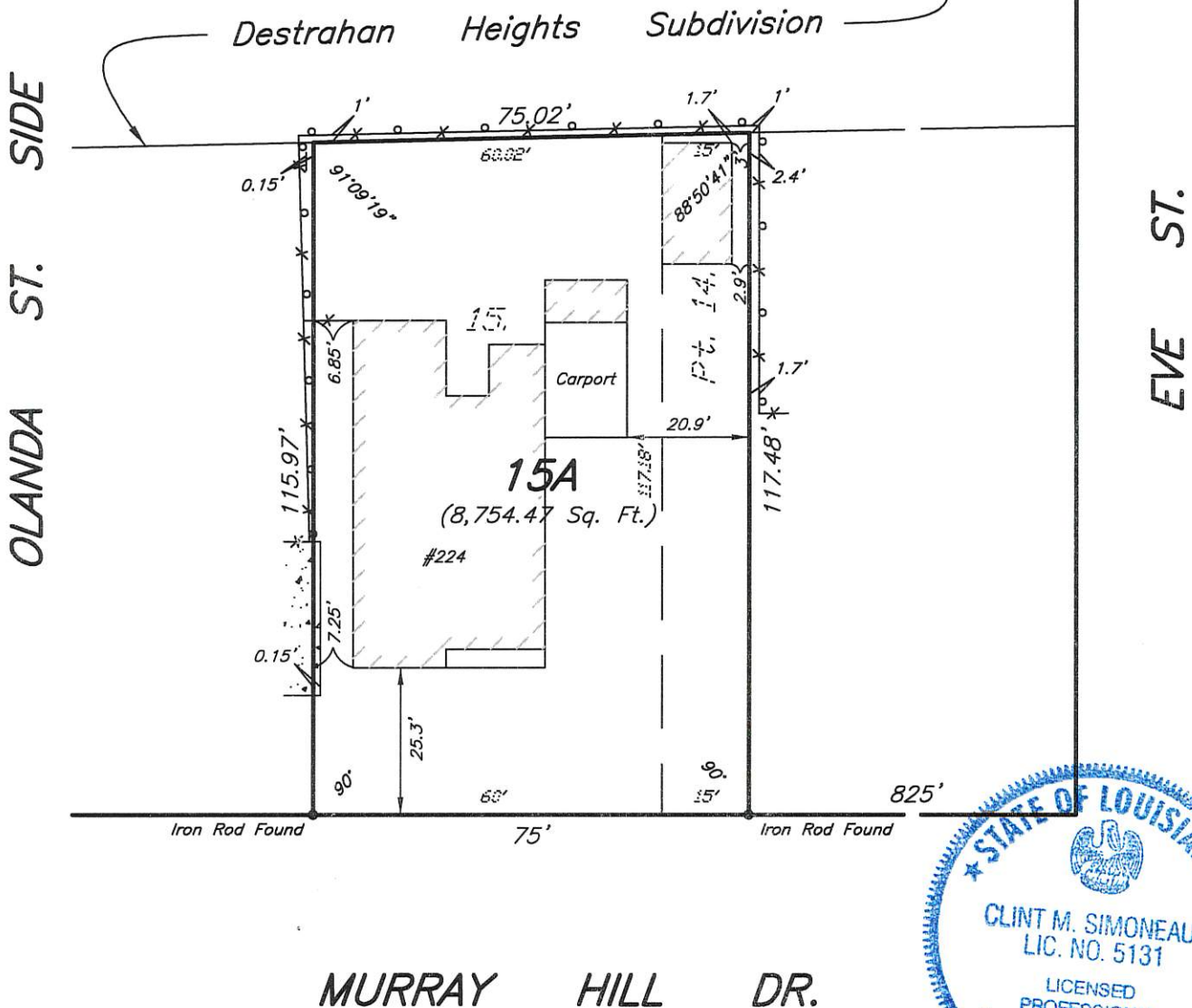

THE SERVITUDES AND RESTRICTIONS SHOWN ON THIS PLAT ARE LIMITED TO THOSE FURNISHED TO US. THERE IS NO REPRESENTATION THAT ALL APPLICABLE SERVITUDES ARE SHOWN HEREON. THE SURVEYOR HAS MADE NO TITLE SEARCH OR PUBLIC RECORD SEARCH IN COMPILING DATA FOR THIS SURVEY.

Note:  
Improvements may not be to scale for clarity.  
The dimensions shown prevail over scale.  
Lot angles as per plan of sub.

Date: November 5, 2018

Scale: 1" = 30'

This plat represents an actual ground survey made by me or under my direct supervision and control and meets the requirements for the Standards of Practice for Boundary Surveys as found in Louisiana Administrative Code TITLE 46:LXI, Chapter 29 for a Class "C" survey.

Made at the request of Sheri & Sheldon Simoneaux.  
(224 Murray Hill Dr., Destrahan, LA 70047)

Gilbert, Kelly & Couturie, Inc., Professional Land Surveying  
2121 N. Causeway Blvd., Metairie LA 70001 (504) 836-2121

*Clint Simoneaux*