

# EXHIBIT "C"

NAD 83 (NA2011) DATUM, LA SOUTH ZONE

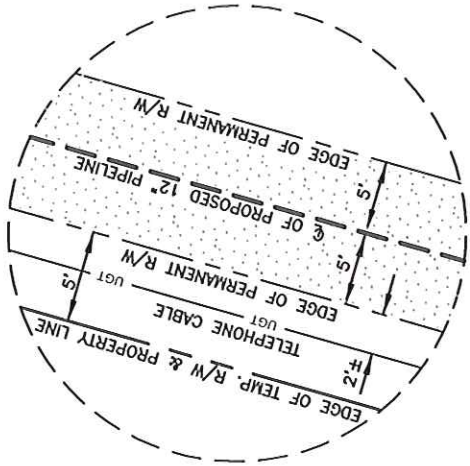
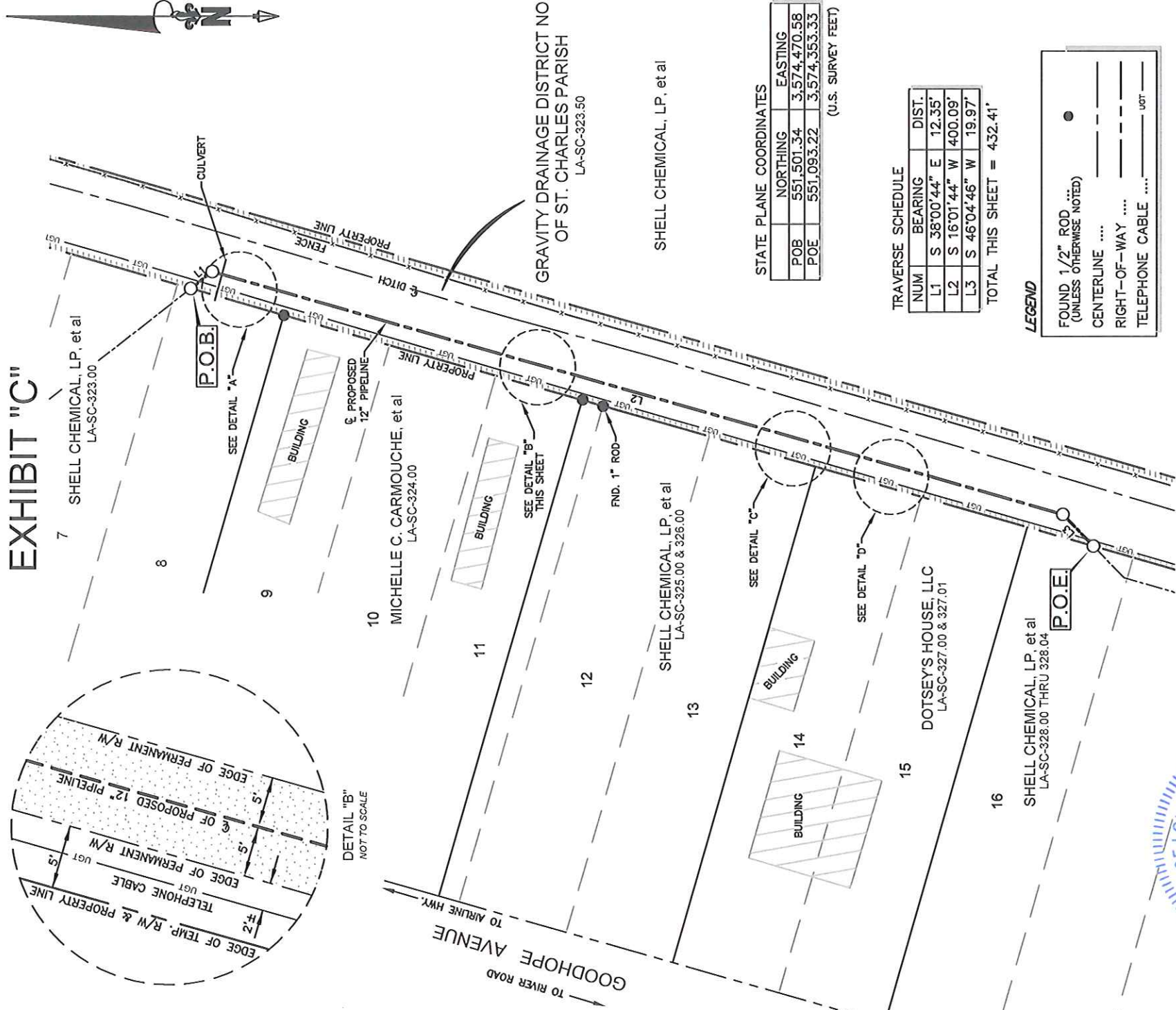

DETAIL "B"  
NOT TO SCALE

GRAVITY DRAINAGE DISTRICT NO. 2  
OF ST. CHARLES PARISH  
LA-SC-323.50

SHELL CHEMICAL, LP, et al

STATE PLANE COORDINATES

	NORTHING	EASTING
POB	551,501.34	3,574,470.58
POE	551,093.22	3,574,353.33

(U.S. SURVEY FEET)

TRAVERSE SCHEDULE

NUM	BEARING	DIST.
L1	S 38°00'44" E	12.35'
L2	S 16°01'44" W	400.09'
L3	S 46°04'46" W	19.97'

TOTAL THIS SHEET = 432.41'

**LEGEND**

- FOUND 1/2" ROD (UNLESS OTHERWISE NOTED) ●
- CENTERLINE ... - - - - -
- RIGHT-OF-WAY ... - - - - -
- TELEPHONE CABLE ... - - - - -

NOTE: ALL BEARINGS BASED ON NAD 83 (NA2011) DATUM.  
THIS PLAT REPRESENTS MY SURVEY AND MEETS THE STANDARDS OF PRACTICE FOR A ROUTE SURVEY AS STIPULATED IN THE "LOUISIANA ADMINISTRATIVE CODE", TITLE 46, PART LXI.  
THIS PLAT IS FOR RIGHT OF WAY PURPOSES ONLY AND DOES NOT REPRESENT A PROPERTY BOUNDARY SURVEY.

LINEAR DIST. 432.41 FT. = 26.21 RODS  
10' & 25' PERMANENT RW - 0.104 AC.  
5' TEMPORARY RW - 0.025 AC.  
TOTAL - 0.129 AC.



By **MATTHEW JOHN FORE**  
LOUISIANA REGISTRATION NUMBER 4941  
601 MAIN ST. FRANKLIN, LA. 70538  
PHONE (337) 828-1950



PLAN SCALE

REVISED BY:	DATE:
S.P.L.	10/6/15

DATE: 06-29-15  
JOB#: 13790  
FILENAME: LA-SC-323.50.DWG  
SHEET 1 OF 3

## MAUREPAS PIPELINE, LLC PROPOSED 12" PIPELINE RIGHT-OF-WAY

ACROSS THE PROPERTY OF  
GRAVITY DRAINAGE DISTRICT NO.2 OF ST. CHARLES PARISH  
LA-SC-323.50

SECTION 6, T12S-R08E  
ST. CHARLES PARISH, LOUISIANA  
SOUTHEASTERN LAND DISTRICT (E. OF RIVER)

PREPARED BY: MILLER ENGINEERS & ASSOCIATES, INC.  
FRANKLIN, LOUISIANA  
337-828-1950



EXHIBIT "C-1"

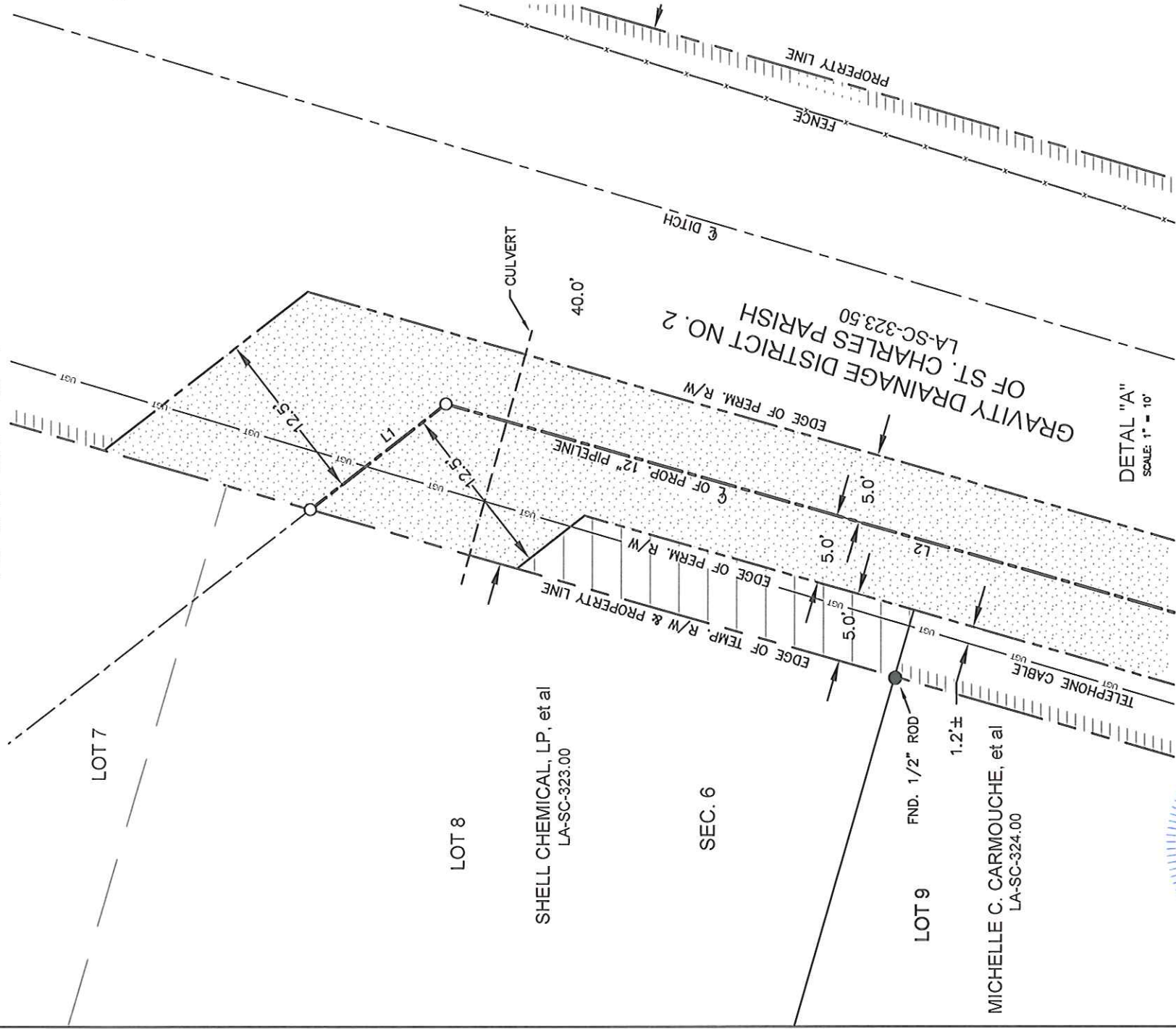

DETAIL "A"  
SCALE: 1" = 10'



By  
**MATTHEW JOHN FORE**  
 LOUISIANA REGISTRATION NUMBER 4941  
 601 MAIN ST. FRANKLIN, LA. 70538  
 PHONE (337) 828-1950  
 PROFESSIONAL

NOTE: ALL BEARINGS BASED ON NAD 83 (NA2011) DATUM.  
 THIS PLAT REPRESENTS MY SURVEY AND MEETS  
 THE STANDARDS OF PRACTICE FOR A ROUTE  
 SURVEY AS STIPULATED IN THE "LOUISIANA  
 ADMINISTRATIVE CODE", TITLE 46, PART LXI.  
 THIS PLAT IS FOR RIGHT OF WAY PURPOSES  
 ONLY AND DOES NOT REPRESENT  
 A PROPERTY BOUNDARY SURVEY.

PLAN SCALE  
 SCALE: 1"=10'



REVISED BY:	DATE:
S.P.L.	10/6/15

DATE: 06-29-15  
 JOB#: 13790  
 FILENAME: LA-SC-323.50.DWG  
 SHEET 2 OF 3

**MAUREPAS PIPELINE, LLC**  
**PROPOSED 12" PIPELINE RIGHT-OF-WAY**

ACROSS THE PROPERTY OF  
 GRAVITY DRAINAGE DISTRICT NO.2 OF ST. CHARLES PARISH  
 LA-SC-323.50

SECTION 6, T12S-R08E  
 ST. CHARLES PARISH, LOUISIANA  
 SOUTHEASTERN LAND DISTRICT (E. OF RIVER)

PREPARED BY: MILLER ENGINEERS & ASSOCIATES, INC.  
 FRANKLIN, LOUISIANA  
 337-828-1950



# EXHIBIT "C-2"

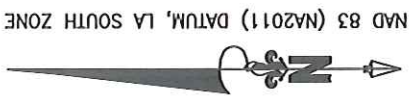

NAD 83 (NA2011) DATUM, LA SOUTH ZONE

NOTE: ALL BEARINGS BASED ON NAD 83 (NA2011) DATUM.  
 THIS PLAT REPRESENTS MY SURVEY AND MEETS THE STANDARDS OF PRACTICE FOR A ROUTE SURVEY AS STIPULATED IN THE "LOUISIANA ADMINISTRATIVE CODE", TITLE 46, PART LXI.  
 THIS PLAT IS FOR RIGHT OF WAY PURPOSES ONLY AND DOES NOT REPRESENT A PROPERTY BOUNDARY SURVEY.

SHELL CHEMICAL, LP, et al  
 LA-SC-325.00 & 326.00

DOTSEY'S HOUSE, LLC  
 LA-SC-327.00 & 327.01

SHELL CHEMICAL, LP, et al  
 LA-SC-328.00 THRU 328.04



By  
 MATTHEW JOHN FORE  
 LOUISIANA REGISTRATION NUMBER 4941  
 601 MAIN ST. FRANKLIN, LA. 70538  
 PHONE (337) 828-1950

PLAN SCALE



REVISED BY:	DATE:
S.P.L.	10/6/15

DATE: 06-29-15  
 JOB#: 13790  
 FILENAME: LA-SC-323.50.DWG  
 SHEET 3 OF 3

## MAUREPAS PIPELINE, LLC PROPOSED 12" PIPELINE RIGHT-OF-WAY

ACROSS THE PROPERTY OF  
 GRAVITY DRAINAGE DISTRICT NO.2 OF ST. CHARLES PARISH  
 LA-SC-323.50  
 SECTION 6, T12S-R08E  
 ST. CHARLES PARISH, LOUISIANA  
 SOUTHEASTERN LAND DISTRICT (E. OF RIVER)

PREPARED BY: MILLER ENGINEERS & ASSOCIATES, INC.  
 FRANKLIN, LOUISIANA  
 337-828-1950