

# Building Sketch

Borrower/Client	Timothy Kozey		
Property Address	368 Davis Dr		
City	Luling	County St. Charles	State LA Zip Code 70070
Lender	Network Funding L.P.		

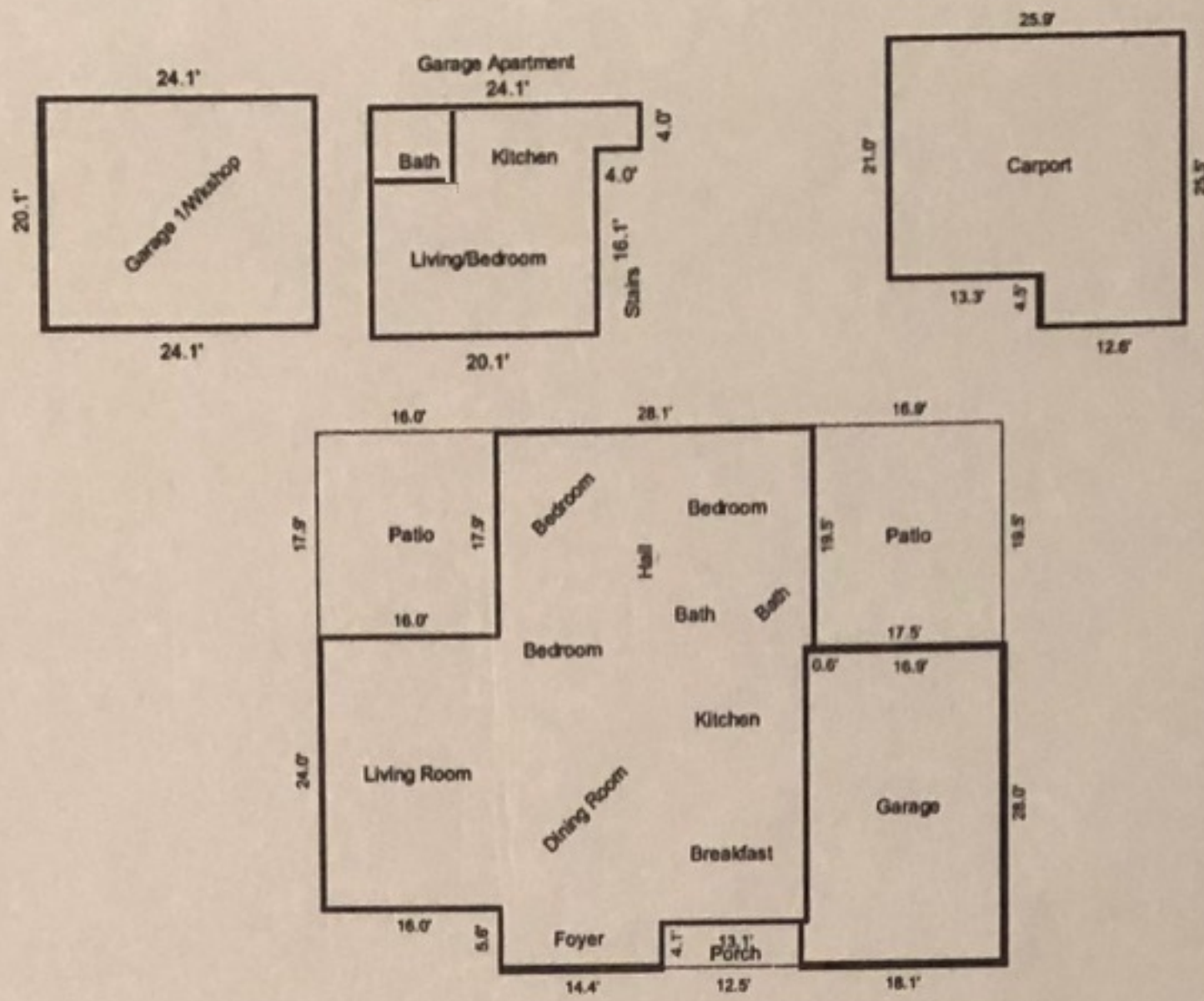

Sketch by Apex IV™

Comments:

AREA CALCULATIONS SUMMARY			
Code	Description	Net Size	Net Totals
GLA1	First Floor	1648.2	1648.2
P/P	Porch	51.3	
	Patio	286.4	
	Patio	329.5	667.2
GAR	Garage	492.5	
	Carport	600.6	
	Garage/Workshop	484.4	1577.5
OTH	Garage Apartment	420.0	420.0
<b>Net LIVABLE Area</b>		(Rounded)	<b>1648</b>

LIVING AREA BREAKDOWN			
Breakdown			Subtotals
<b>First Floor</b>			
16.0	x	24.0	384.0
27.5	x	43.4	1193.5
4.1	x	14.4	59.0
0.6	x	19.5	11.7
<b>4 Items</b>			(Rounded) <b>1648</b>