

P25 98-69

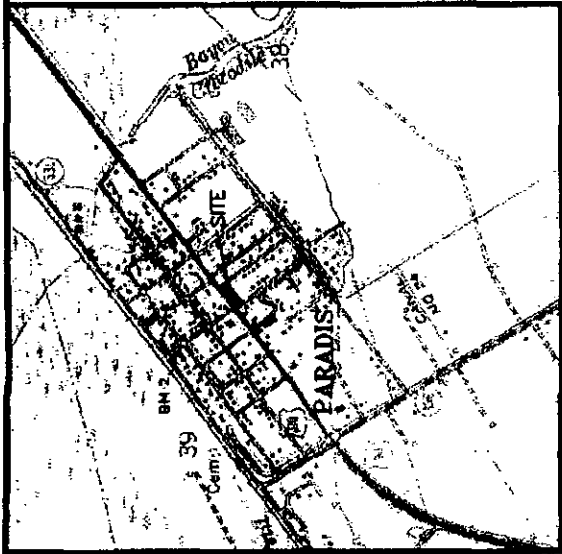

VICINITY MAP  
SCALE: 1" = 2000'

Approval/Disapproval

Director of Planning & Zoning

*[Signature]*  
7/8/98  
Date

Approved/Disapproved

Parish President

*[Signature]*  
7/10/98  
Date

REFERENCE:  
PLAN BY E. M. COLLIER, DATED  
MAY 27, 1960

The subdivision plat shows no servitudes and no information regarding servitudes was furnished by the owner or his agent. No further research regarding servitudes was performed for this survey.

This is to certify that I have consulted the Flood Insurance Rate Maps and found that this property is in Zone X.

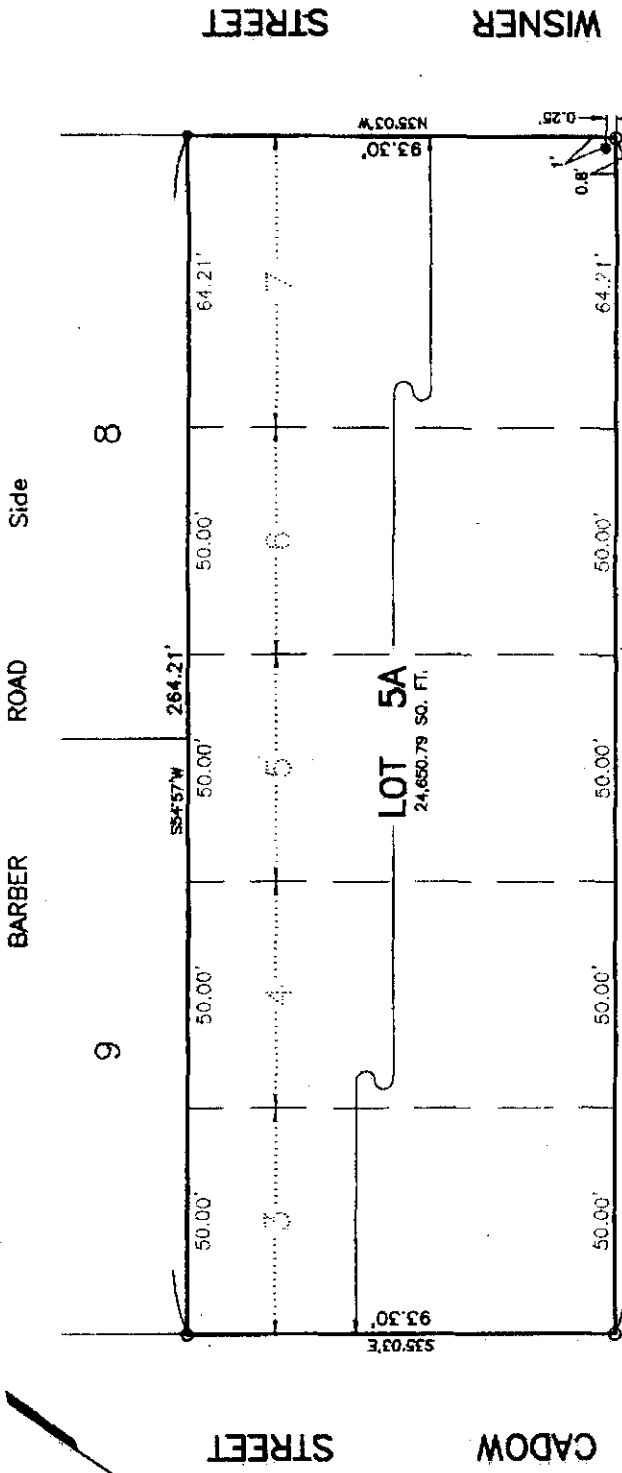

LA. U. S. HIGHWAY NO. 90

RESUBDIVISION OF LOTS 3, 4, 5, 6 & 7  
OF A SUBDIVISION OF FARM LOTS 6 & 7  
INTO LOT 5A  
IN SECTION 39, T14S - R20E  
PARADIS, ST. CHARLES PARISH, LOUISIANA  
JULY 7, 1998  
SCALE: 1" = 40'

LEGEND  
● = IRON FOUND  
○ = IR SET  
BEARINGS ARE BASED  
ON SUBDIVISION PLAN

CERTIFIED TO RUSSELL AND RETIA LOUPE



Signature

Title

I certify that this plat represents an actual ground survey performed under my supervision and is in accordance with the Louisiana standards of practice for a Class C survey.

*[Signature]*  
LUCIEN C. CASSEN, PLS  
Registration No. 353  
LULING, LOUISIANA 70070

Recorded in The Clerk of Court's office  
St. Charles Parish on the 13 day of  
July 1998, in Book 540  
Folio 321, Entry # 222631