

VICINITY MAP
N.T.S.

LA. U.S. HWY. 90
(R/W VARIES)

SCAN

20 ft
from rear
property line

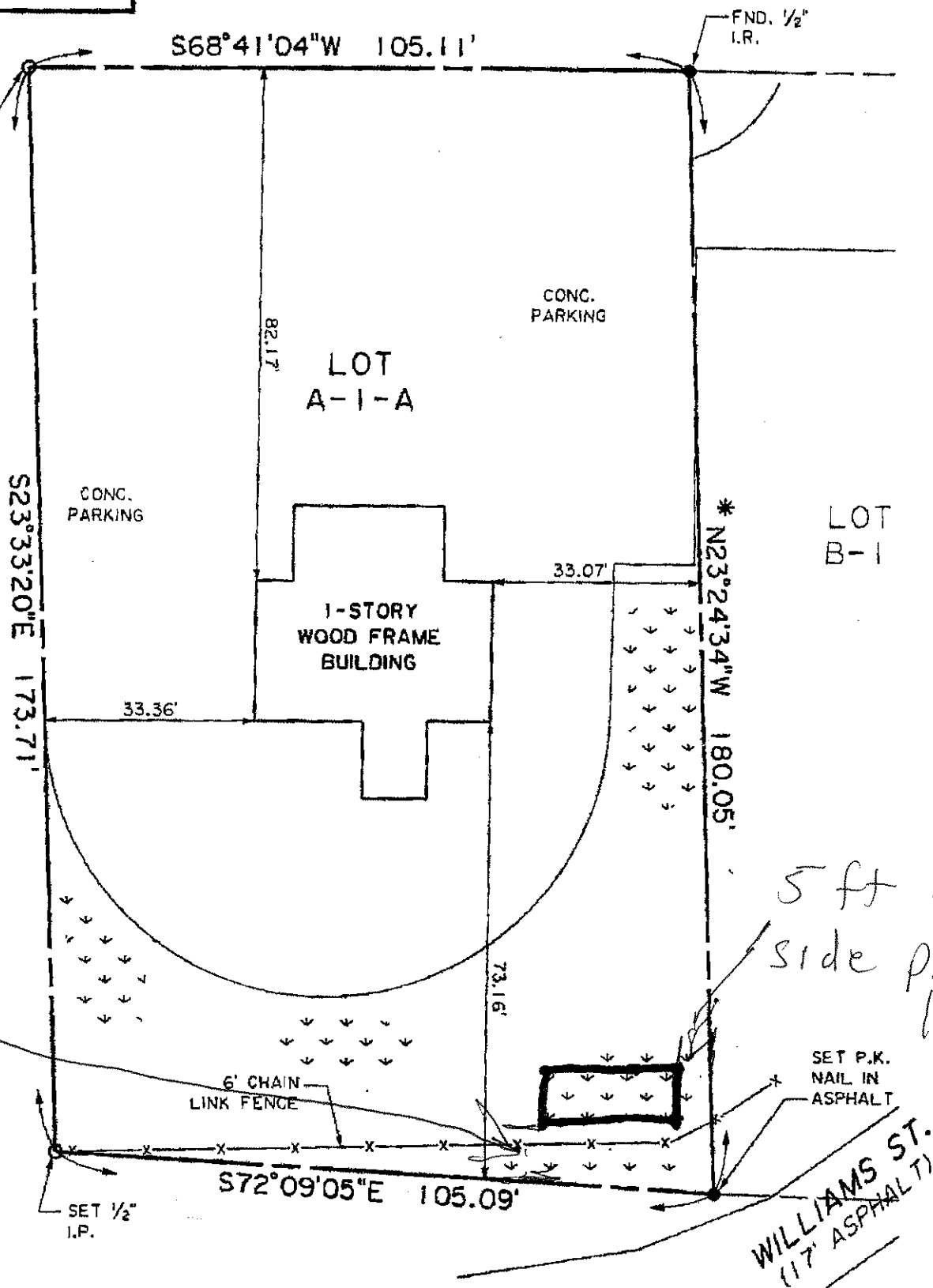

5 ft from
side property
line

SET P.K.
NAIL IN
ASPHALT
WILLIAMS ST.
(17' ASPHALT)

() = TITLE DISTANCE

NOTES:

1. REFERENCE MAP ENTITLED "SURVEY OF LOT B-1 BEING A PORTION OF THE SUBDIVISION OF LOTS A-1, B, C & G ELLINGTON PLANTATION INTO LOTS B-1 AND A-1-A LOCATED IN SEC. 119, T13S - R20E, ST. CHARLES PARISH, LOUISIANA" BY SHREAD-KUYRKENDALL & ASSOC., L. LYLES BUDDEN, P.L.S. DATED JUNE 29, 2005.
- *2. BEARING TAKEN FROM REFERENCE MAP.
3. THE PURPOSE OF THIS SURVEY DOES NOT REQUIRE NOR INCLUDE RESEARCH AND INVESTIGATION OF SERVITUDES.
4. TITLE INFORMATION PROVIDED BY OWNER.
5. FLOOD ZONE DETERMINATION NOT A PART OF THIS SURVEY.

**SURVEY OF LOT A-1-A
BEING A PORTION OF
THE SUBDIVISION OF
LOTS A-1, B, C, & G
ELLINGTON PLANTATION
INTO LOTS B-1 AND A-1-A
LOCATED IN SEC. 119, T13S - R20E
ST. CHARLES PARISH, LOUISIANA
FOR BRIAN FABRE**

I, HEREBY, CERTIFY THAT THIS PLAT REPRESENTS THE SURVEY PERFORMED BY ME, ON THE GROUND, IS CORRECT, AND IN ACCORDANCE WITH APPLICABLE STANDARDS OF PRACTICE, AS OF THIS DATE, AS STIPULATED BY CLASSIFICATION C SURVEYS.

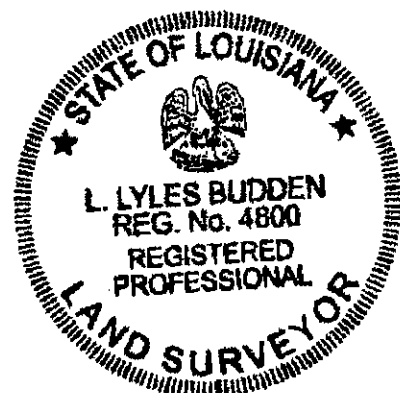

DRAWN BY: J.E.P. SCALE: 1" = 30'
DATE: OCT. 2, 2007 CHECKED BY: L.L.B.



SHREAD-KUYRKENDALL & ASSOC.
ENGINEERS, SURVEYORS, AND PLANNERS
13000 JUSTICE AVENUE, SUITE 16
BATON ROUGE, LOUISIANA 70816

L. Lyles Budden 10/5/07
L. LYLES BUDDEN
PROFESSIONAL LAND SURVEYOR #4800