

SQUARE H  
 ORMOND COUNTRY CLUB ESTATES  
 SECTION 12  
 ST. CHARLES PARISH  
 DESTREHAN, LA.  
 70047  
 ● = IRON ROD

8775-92

MINIMUM BUILDING SETBACKS  
 FRONT YARD = 20 FT.  
 SIDE YARD = 5 FT. (GARAGE 3 FT.)  
 REAR YARD = 20 FT.

THE SUBJECT PROPERTY IS LOCATED  
 IN FLOOD ZONE AE  
 BASE FLOOD ELEV. 8.00'  
 PER FIRM DATED JUNE 16, 1992  
 COMM. PANEL # 220160-0125 C

MADEWOOD DR.

HILL HEIGHTS COUNTRY CLUB (SIDE)

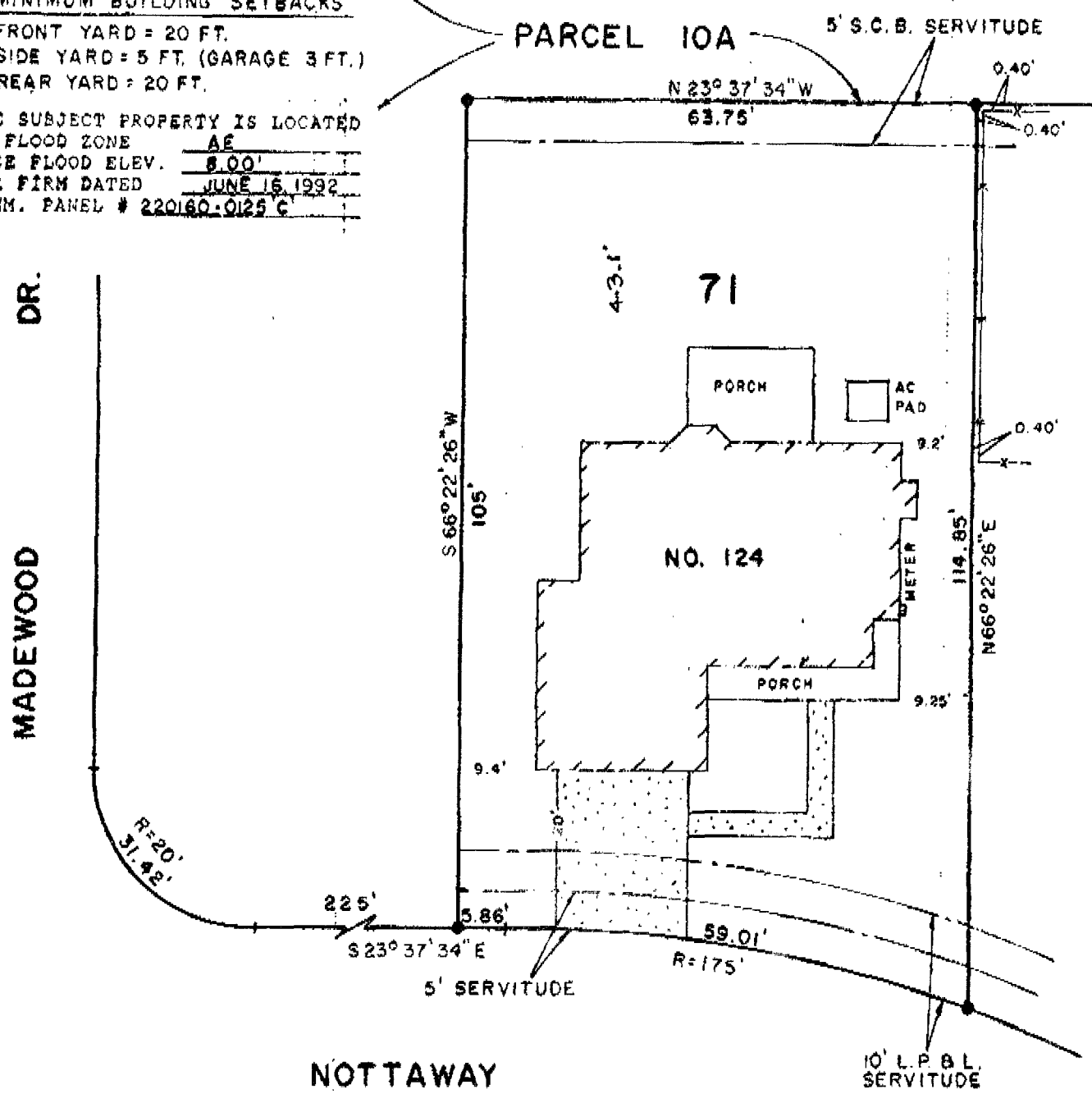

NOTTAWAY

DR.

NOTE: THE SERVITUDES SHOWN ON THIS SURVEY ARE LIMITED TO THOSE SET FORTH IN THE DESCRIPTION FURNISHED US AND THERE IS NO REPRESENTATION THAT ALL APPLICABLE SERVITUDES ARE REFLECTED OR SHOWN HEREON. THE SURVEYOR HAS MADE NO TITLE SEARCH OR PUBLIC RECORD SEARCH IN COMPILING THE DATA FOR THIS SURVEY.

THIS PERIMETER SURVEY SHALL NOT CONSTITUTE A LEGAL OPINION OF TITLE, AND SHALL NOT BE RELIED UPON FOR THAT PURPOSE. THERE IS NO WARRANTY THAT IT CONFORMS TO THE LEGAL TITLE, AND WAS MADE SOLELY ACCORDING TO THE INFORMATION PROVIDED THE SURVEYOR



RESURVEYED MAR. 10, 1993 AT REQUEST OF MITCHELL HOMES, LAWYERS TITLE INSURANCE CORP., CITYWIDE MTG., AND LARRY NOREEN HAYWARD  
 RESURVEYED TO SHOW IMPROVEMENTS DEC. 10, 1992  
 RESURVEYED DEC. 1, 1992  
 RESURVEYED NOV. 13, 1992  
 RESURVEYED NOV. 13, 1992  
 METAIRIE, LA. JUNE 26, 1992

SURVEYED FOR MITCHELL CORP. OF LA., INC.

J. J. KREBS & SONS, INC.

By *John F. Marshall*

JOB No. 925981, 926607, 926663, 926692, 935258

BRUNING 40-5000 75512