

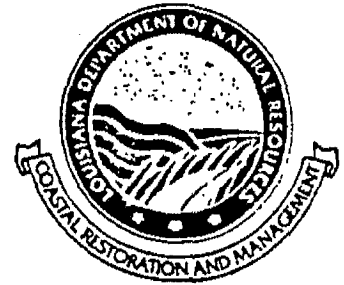

PUBLIC NOTICE

October 5, 1999



STATE OF LOUISIANA
DEPARTMENT OF NATURAL RESOURCES
COASTAL MANAGEMENT DIVISION
P. O. BOX 44487
BATON ROUGE, LA 70804-4487
(225) 342-7472

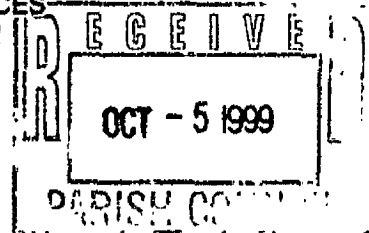

CMD REVIEWER:
Tim R. Robertson

CUP NUMBER:
P980416 (Amendment)

Interested parties are hereby notified that the Coastal Management Division of the Department of Natural Resources has received the following application for a Coastal Use Permit in accordance with the State and Local Coastal Resources Management Act of 1978, as amended, (Louisiana R.S. 49, Sections 214.21-214.41), and the rules and regulations of the Coastal Resources Program.

NAME: Wilprise Pipeline Company, LLC.
c/o John Chance Land Surveys, Inc.
Attn: Jude Comeaux
200 Dulles Dr.
Lafayette, LA 70506

LOCATION: ST. CHARLES, ST. JOHN THE BAPTIST, ST. JAMES AND ASCENSION PARISHES, LOUISIANA: Secs. 43 and 44, T11S-R8E; Secs. 18, 19, 20, 29, and 30, T11S-R8E; Secs. 3, 4, 7, 8, 9, 10, 11, 12, 13, 16, 66, 69, 70, 71, 90, 96, and 97, T11S-R7E; Secs. 26, 27, 28, 30, 32, 51, 52, 53, 55, 56, 57, 60, 62, 66, 67, 69, 73, 74, 75, 76, 77, 78, 93, and 94, T11S-R6E; Secs. 19, 43, 44, 50, 72, 73, 74, 76, 77, 78, 85, 89, and 90, T11S-R5E; Secs. 41, 42 and 52, T11S-R4E; and Secs. 22, 27, 34, 35, and 36, T10S-R4E.

DESCRIPTION: Installation and maintenance of a 12" NGL pipeline, ± 30.05 miles in length, and appurtenant structures and construction of a 200' x 300' electric pump station, four (4) valve sites, two (2) pig launchers and metering facilities, and access roads to transport natural gas liquids from the Koch NGL pipeline near Kenner at Lat. $30^{\circ} 03' 31''$ N, Long. $90^{\circ} 25' 24''$ W to the Sorrento Oil and Gas Field at Lat. $30^{\circ} 10' 22''$ N, Long. $90^{\circ} 47' 17''$ W. The pipeline will be buried a minimum of 3' below the surface. Approximately 64,000 cu. yds. of native material will be temporarily displaced to facilitate pipeline installation. A total of ± 270 cu. yds. of shell and rock material will be placed at valve and pig launcher sites to stabilize soils. Approximately 53.3 cu. yds. of gravel will be installed for construction of an access road to the pig launcher site.

AMENDMENT: Proposed Clearing and grubbing of an area for the expansion of a flare area that measures $\pm 327.26' \times 234.82'$ wide and adjoins an existing metering and transfer station operated by Koch Pipeline Company. Approximately 120 cu. yds. of material will be excavated from the site and approximately 180 cu. yds. of shell fill material will be hauled in and deposited on site. The excavated material will be hauled off site. This amendment is located at Lat. $30^{\circ} 03' 32''$ N, Long. $90^{\circ} 25' 24''$ W; St. Charles Parish, LA.

Written comments for only the Amended portion of this project shall be reviewed by the Coastal Management Division.

*Habitat impacts are based on available in-house data and may not represent actual conditions. Field reconnaissance may be required to verify extent of impacts.

The official date of the beginning of the public comment period for Coastal Use Permits and Water Quality Certification applications begins on the date of publication of the notice in the official state journal (The Advocate), in accordance with the Rules and Procedures for Coastal Use Permits, $\S 723.C.5.c$. The Coastal Management Division will inform interested parties of the exact date of publication on request.

(2)

THE APPLICANT MUST SECURE A STATE COASTAL USE PERMIT. LOUISIANA DEPARTMENT OF ENVIRONMENTAL QUALITY WATER QUALITY CERTIFICATION IS ALSO REQUIRED. INDEPENDENT EVALUATIONS AND DECISIONS WILL BE MADE BY THE COASTAL MANAGEMENT DIVISION AND THE DEPARTMENT OF ENVIRONMENTAL QUALITY.

Plans for the proposed work are now on file and may be inspected at the office of the Coastal Management Division, Department of Natural Resources, State Land and Natural Resources Building, 625 North 4th Street, Room 1011, Baton Rouge, Louisiana 504/342-7591. Written comments, including suggestions for modifications or objections to the proposed work and stating the reasons thereof, are being solicited from anyone having an interest in this permit request. Comments to the State of Louisiana, Coastal Management Division must be mailed within 25 days of the date of official journal publication of this notice to Coastal Management Division, Louisiana Department of Natural Resources, P.O. box 44487, Capitol Station, Baton Rouge, Louisiana 70804-4487. Comments concerning this application can be filed with the Office of Water Resources within ten days of this notice to the following address: Louisiana Department of Environmental Quality, Office of Water Resources, Water Pollution Control Division, P.O. Box 82215, Baton Rouge, Louisiana 70884. All comment letters should contain both the applicant's name and the appropriate application number.

State of Louisiana Coastal Use Permit Criteria

The decision on whether or not to issue a Coastal Use Permit will be based on an evaluation of the probable impacts of the proposed activity in accordance with the state policies outlined in R.S. 49:214.22. The decision will reflect the national concern for both protection and utilization of important resources. The decision must be consistent with the state program and approved local programs for affected parishes and must represent an appropriate balancing of social, environmental and economic factors. All factors which may be relevant to the proposal will be considered; among these are flood and storm hazards, water quality, water supply, feasible alternative sites, drainage patterns, historical sites, economics, public and private benefits, coastal water dependency, impacts on natural features, compatibility with the natural and cultural setting and the extent of long term benefits or adverse impacts.

Public Hearings

Any person may request, in writing, within the comment period specified in this notice, that a public hearing be held to consider this application. Request for public hearings shall state, with particularity, the reasons for holding a public hearing.

p 9 80416 (Amended)

THE APPLICANT MUST SECURE A STATE COASTAL USE PERMIT. LOUISIANA DEPARTMENT OF ENVIRONMENTAL QUALITY WATER QUALITY CERTIFICATION IS ALSO REQUIRED. INDEPENDENT EVALUATIONS AND DECISIONS WILL BE MADE BY THE COASTAL MANAGEMENT DIVISION AND THE DEPARTMENT OF ENVIRONMENTAL QUALITY.

Plans for the proposed work are now on file and may be inspected at the office of the Coastal Management Division, Department of Natural Resources, State Land and Natural Resources Building, 625 North 4th Street, Room 1011, Baton Rouge, Louisiana 504/342-7591. Written comments, including suggestions for modifications or objections to the proposed work and stating the reasons thereof, are being solicited from anyone having an interest in this permit request. Comments to the State of Louisiana, Coastal Management Division must be mailed within 25 days of the date of official journal publication of this notice to Coastal Management Division, Louisiana Department of Natural Resources, P.O. box 44487, Capitol Station, Baton Rouge, Louisiana 70804-4487. Comments concerning this application can be filed with the Office of Water Resources within ten days of this notice to the following address: Louisiana Department of Environmental Quality, Office of Water Resources, Water Pollution Control Division, P.O. Box 82215, Baton Rouge, Louisiana 70884. All comment letters should contain both the applicant's name and the appropriate application number.

State of Louisiana Coastal Use Permit Criteria

The decision on whether or not to issue a Coastal Use Permit will be based on an evaluation of the probable impacts of the proposed activity in accordance with the state policies outlined in R.S. 49:214.22. The decision will reflect the national concern for both protection and utilization of important resources. The decision must be consistent with the state program and approved local programs for affected parishes and must represent an appropriate balancing of social, environmental, and economic factors. All factors which may be relevant to the proposal will be considered; among these are flood and storm hazards, water quality, water supply, feasible alternative sites, drainage patterns, historical sites, economics, public and private benefits, coastal water dependency, impacts on natural features, compatibility with the natural and cultural setting and the extent of long term benefits or adverse impacts.

Public Hearings

Any person may request, in writing, within the comment period specified in this notice, that a public hearing be held to consider this application. Request for public hearings shall state, with particularity, the reasons for holding a public hearing.

P 980416 (Amendment)

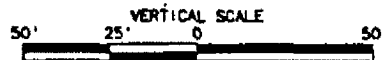
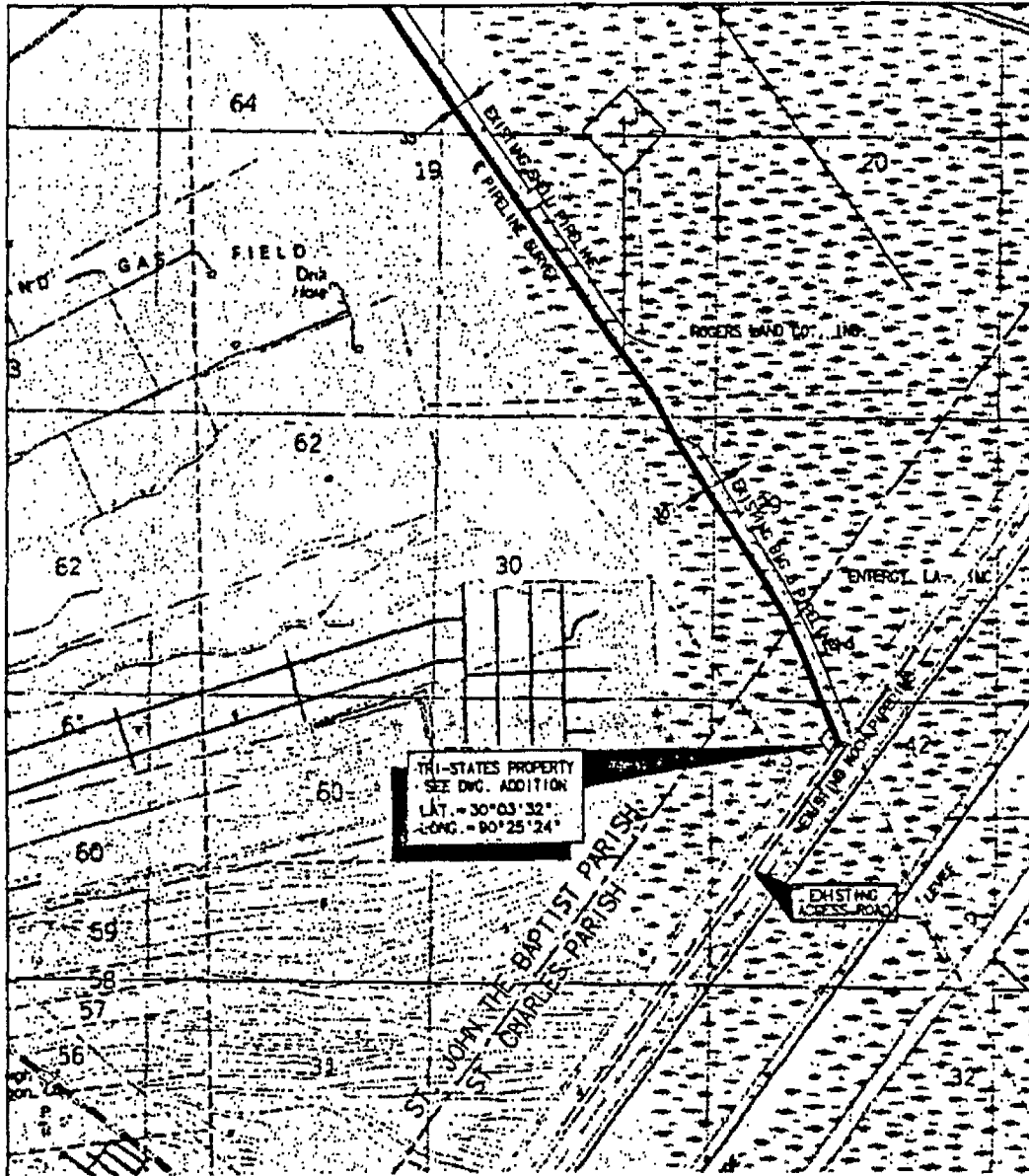

(23)

LOCATION MAP

 MUSTANG ENGINEERING, INC. MONROE, LOUISIANA		WILPRISE Pipeline Company, LLC PROPOSED FLARE EXPANSION AREA SECTION 43, TOWNSHIP 11 SOUTH, RANGE B EAST ST. CHARLES, LOUISIANA	
DRAWN BY :	J.V.O.	8-28-99	DWG. NO. ADDITION2 GRP 40 CUN 0046
CHECKED BY :	W.L.	8-28-99	
APPROVED BY :	APPROVED-BY	DATE	REV. 0
PROJECT NO :	PROJECT-NO	DATE	

P980416 (Amendment)

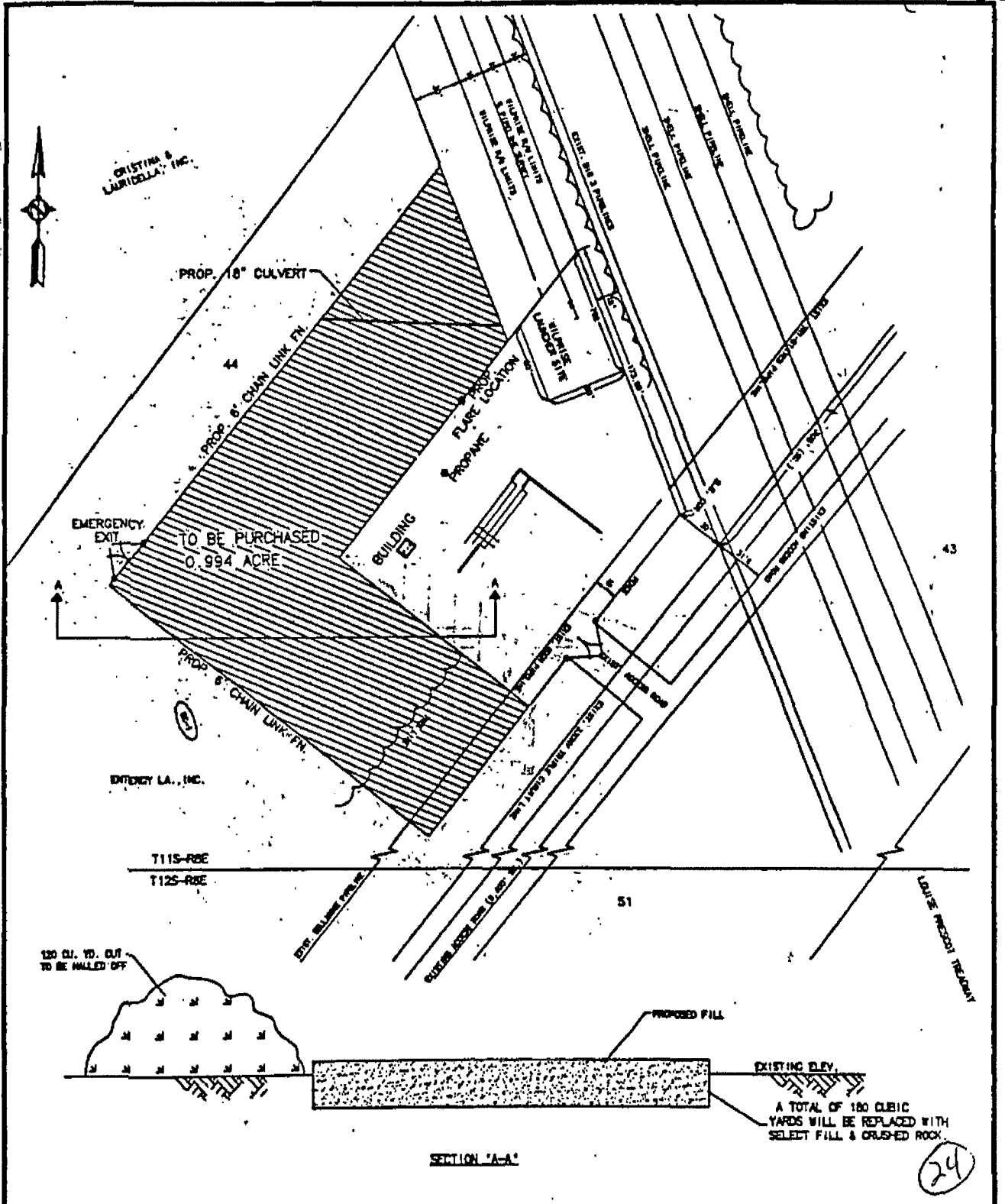

	MUSTANG ENGINEERING, INC. MONROE, LOUISIANA		WILPRISE Pipeline Company, LLC PROPOSED FLARE EXPANSION AREA SECTION 43, TOWNSHIP 11 SOUTH, RANGE 8 EAST ST. CHARLES, LOUISIANA					
	DRAWN BY : J.V.O. CHECKED BY : W.L. APPROVED BY : APPROVED-BY PROJECT NO : PROJECT-NO	8-25-99 8-25-99 DATE DATE	DWG. NO. ADDITIONS	<table border="1"> <tr> <td>CRP</td> <td>40</td> </tr> <tr> <td>CJN</td> <td>0048</td> </tr> </table>	CRP	40	CJN	0048
CRP	40							
CJN	0048							

CC: PCV ✓
 07/11/99 ✓ FILE ✓

P980416/Amendment

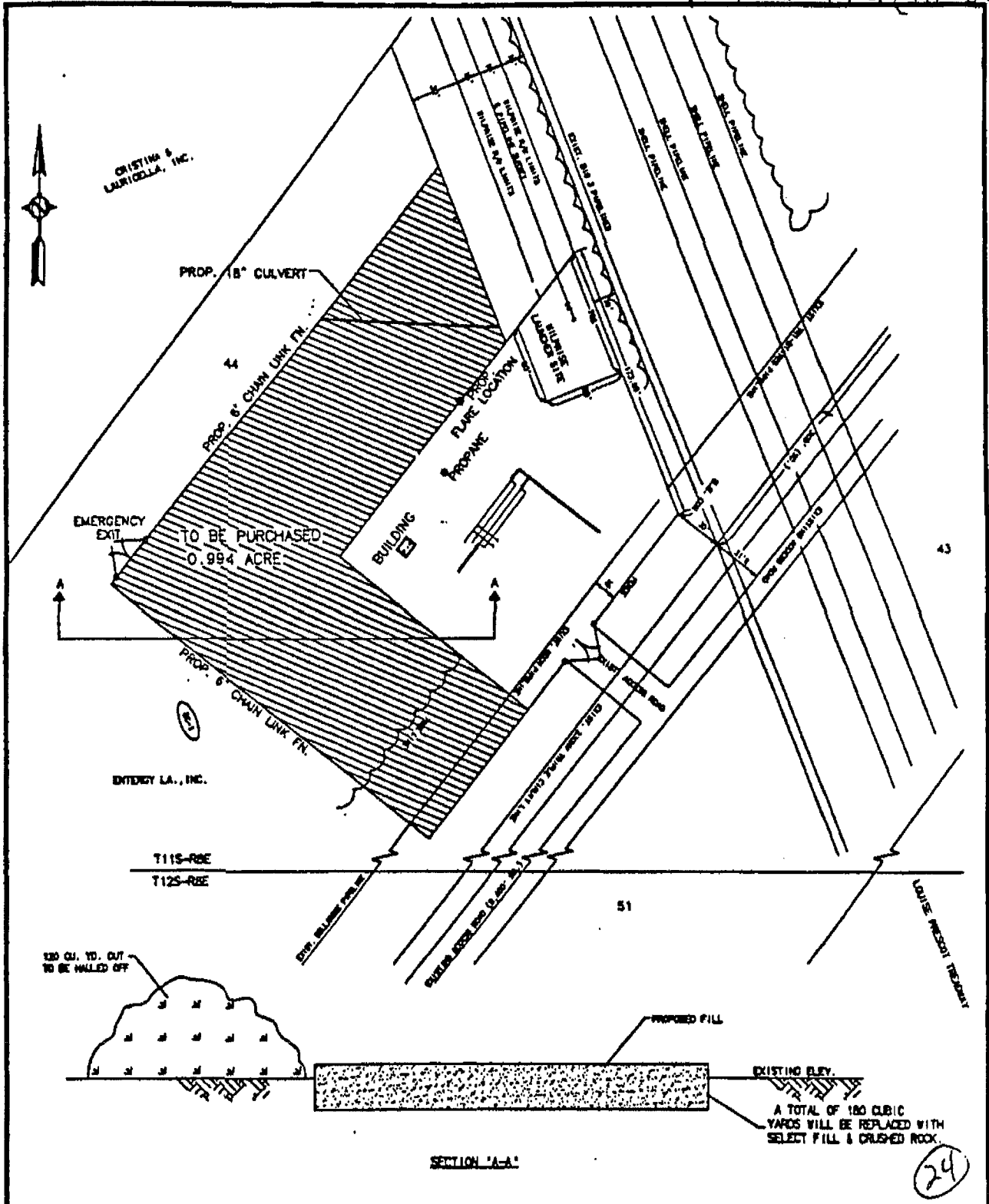

 MUSTANG ENGINEERING, INC. MONROE, LOUISIANA			WILPRISE Pipeline Company, LLC PROPOSED FLARE EXPANSION AREA SECTION 43, TOWNSHIP 11 SOUTH, RANGE 8 EAST ST. CHARLES, LOUISIANA		
DRAWN BY :	J.V.O.	8-26-09	DWG. NO. ADDITION3		GRP 40
CHECKED BY :	W.L.	8-26-09			CLN 0048
APPROVED BY :	APPROVED-BY	DATE			REV. 0
PROJECT NO :	PROJECT-NO	DATE			

24

1 CC: PAV FILE ✓