

BNSF RAILROAD ☞ NEAREST RAIL

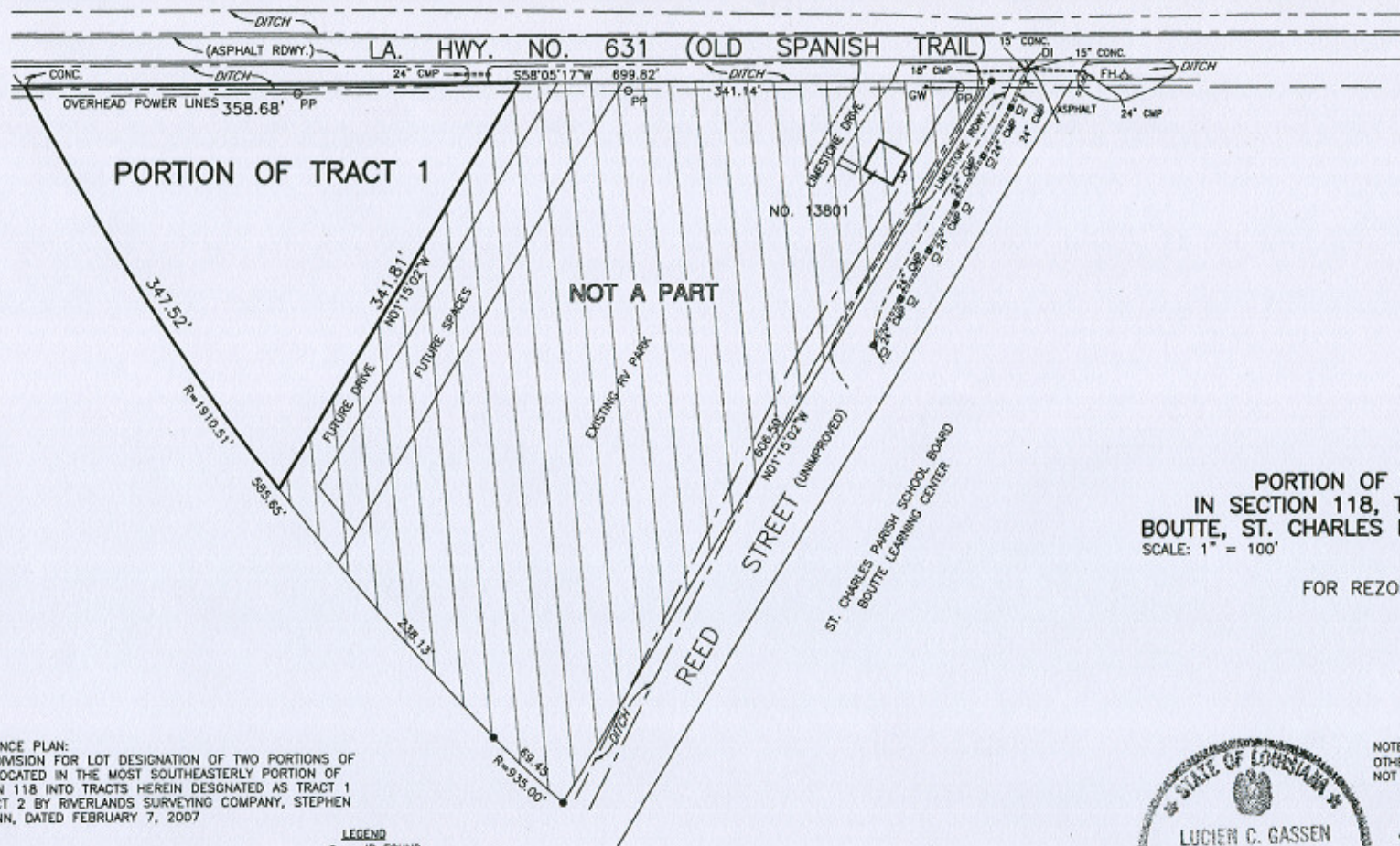

PORTION OF TRACT 1
 IN SECTION 118, T13S - R20E
 BOUTTE, ST. CHARLES PARISH, LOUISIANA
 SCALE: 1" = 100' APRIL 30, 2012

FOR REZONING

REFERENCE PLAN:
 RESUBDIVISION FOR LOT DESIGNATION OF TWO PORTIONS OF
 LAND LOCATED IN THE MOST SOUTHEASTERLY PORTION OF
 SECTION 118 INTO TRACTS HEREIN DESIGNATED AS TRACT 1
 & TRACT 2 BY RIVERLANDS SURVEYING COMPANY, STEPHEN
 P. FLYNN, DATED FEBRUARY 7, 2007

The reference plot shows no servitudes
 and no information regarding servitudes
 was furnished by the owner or his agent.
 No further research regarding servitudes
 was performed for this survey.

This is to certify that I have consulted
 the Flood Insurance Rate Maps and found
 that this property is in Zone X.

LEGEND
 ● = IR FOUND
 DI = DROP INLET
 FH = FIRE HYDRANT
 GW = GUY WIRE
 PP = POWER POLE
 BEARINGS ARE BASED
 ON REFERENCE PLAN

NOTE:
 OTHER IMPROVEMENTS (RV PARKING SPACES)
 NOT SHOWN



Lucien C. Gassen

LUCIEN C. GASSEN, PLS
 Registration No. 353
 (985) 785-0745
 1026 Gassen Street
 Luling, Louisiana 70070