

Three (3) copies of the drawings must accompany this permit application.

When applicable, the following supplement is also required and shall become a part of this permit: Railroad Supplement

Permit Number \_\_\_\_\_  
CONTROL \_\_\_\_\_ SECTION \_\_\_\_\_

ENTERED IN COMPUTER FILE

INITIAL AND DATE \_\_\_\_\_

STATE OF LOUISIANA  
DEPARTMENT OF TRANSPORTATION AND DEVELOPMENT

**PROJECT PERMIT**

(Required by State Law) Rev 5/13

A copy of this permit shall be available at the site where and when work is performed.

Whereas Edward L. Renton Jr. \_\_\_\_\_  
(Print or type name of applicant)

hereinafter termed applicant, requests a permit for the use and occupancy of the right-of-way of State Highway No. Beltway Drive

in St. Charles Parish, located as follows:

from: East Side of Belt Way Drive Servitude Lat: 29.58'19.35 Long: 90.18'33.35

to: West Side of Belt Way Drive Servidue Lat: 29.58'19.52 Long: 90.18'54.08  
(in Decimal Degrees, e.g. Lat:-30.459, Long: -91.178 )

for the installation, operation and maintenance of the following described project (use additional sheets as necessary):

The installation of a 60 Foot X30" Culvert across the Beltway Drive Right of way (Act of Predial Servitude Attached)

Estimated number of times this facility will be accessed each year after construction has been completed, including meter readings: UKN

By signing this permit, applicant/permittee hereby acknowledges receiving a copy of the permit, the general conditions and standards, and the Standards for Installation of Facilities on State Highways, and agrees to comply with all provisions contained therein and all applicable laws, rules and regulations.

DOTD USE ONLY:

Permit is subject to the following conditions (use additional sheets as necessary):

\_\_\_\_\_

RECOMMENDED FOR APPROVAL

(Check box if review required)

District Permit Specialist / Date \_\_\_\_\_

District Area Engineer / Date \_\_\_\_\_

District Water Resources Engineer / Date \_\_\_\_\_

District Administrator (or Designee) / Date \_\_\_\_\_  
Print Name \_\_\_\_\_

Applicant must notify District Permit Specialist at phone number: \_\_\_\_\_ prior to beginning work and after work is completed. Final inspection and approval by: \_\_\_\_\_

Issue Date: \_\_\_\_\_

Installation to be completed by: \_\_\_\_\_ (Date)

HEADQUARTERS (original)

pc: DISTRICT

Permit must be signed by the owner or lessee of the property. Contractor may NOT acquire permit

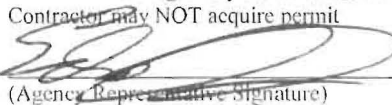
 7/1/13  
(Agency Representative Signature) (Date)

Edward L. Renton Jr.  
(Name of Person Signing Permit) (Printed or Typed)  
Owner

\_\_\_\_\_  
(Title)  
608 Little Farms Avenue  
(Street or P.O. Box)

River Ridge LA 70123  
(City or Town) (State) (Zip Code)

504-874-3625  
(Telephone Number)  
edrenton@aol.com  
(E-mail Address)

DOTD APPROVAL:

\_\_\_\_\_  
Headquarters Right-of-Way Permit Engineer / Date or  
District Administrator (or Designee) / Date

Print Name \_\_\_\_\_

pc: PERMITTEE  
Page 1 of 3

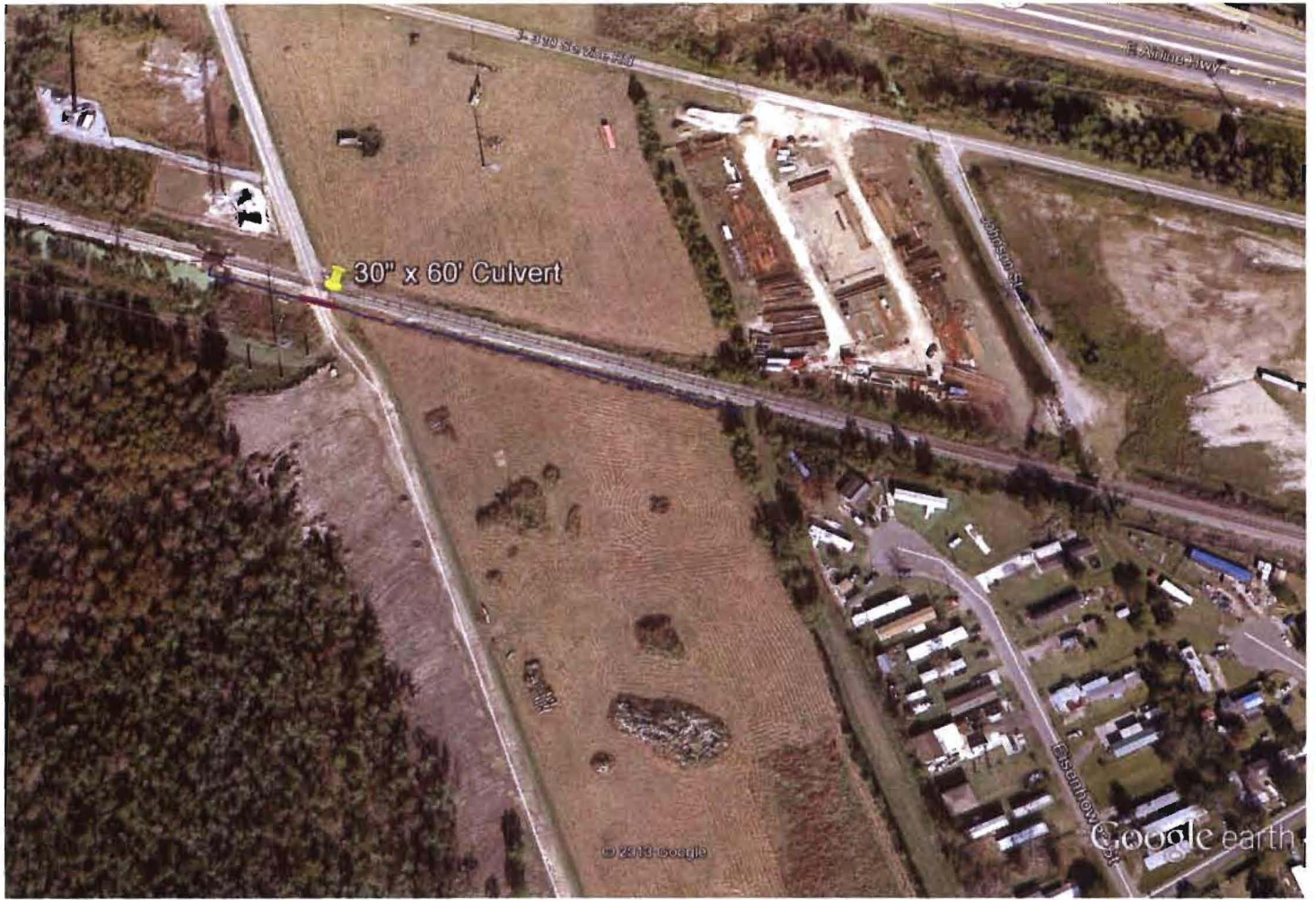

Google earth

