

APPROVALS

M. H. H. H.
 St. Charles Parish Planning and Zoning Commission Chairman
 Date: 4-9-15

[Signature]
 St. Charles Parish Council Chairman
 Date: 4-20-15

[Signature]
 St. Charles Parish President
 Date: 4/24/15

Recorded in The Clerk of Court's office
 St. Charles Parish on the 28 day of
 Apr 2015, in Book 815
 Folio 453, Entry # 405277

Signature _____ Title _____

VICINITY MAP
 SCALE: 1" = 2000'

NOTE:
 ALL NECESSARY SEWER, WATER AND/OR OTHER UTILITY EXTENSIONS, RELOCATIONS OR MODIFICATIONS SHALL BE MADE BY AND SOLELY AT THE LOT OWNER'S EXPENSE.

REFERENCE PLAN:
 1. LOUPE SUBDIVISION BY S. K. LANDRY, DATED AUG. 6, 1963, REVISED AUG. 30, 1963 AND APR. 19, 1965
 2. SURVEY OF LOTS B-1, B-2 & B-3 LOUPE SUBDIVISION BY LUCIEN C. GASSEN, DATED AUGUST 14, 2013

The subdivision plat shows no servitudes and no information regarding servitudes was furnished by the owner or his agent. No further research regarding servitudes was performed for this survey.

This is to certify that I have consulted the Flood Insurance Rate Maps and found that this property is in Zone X.

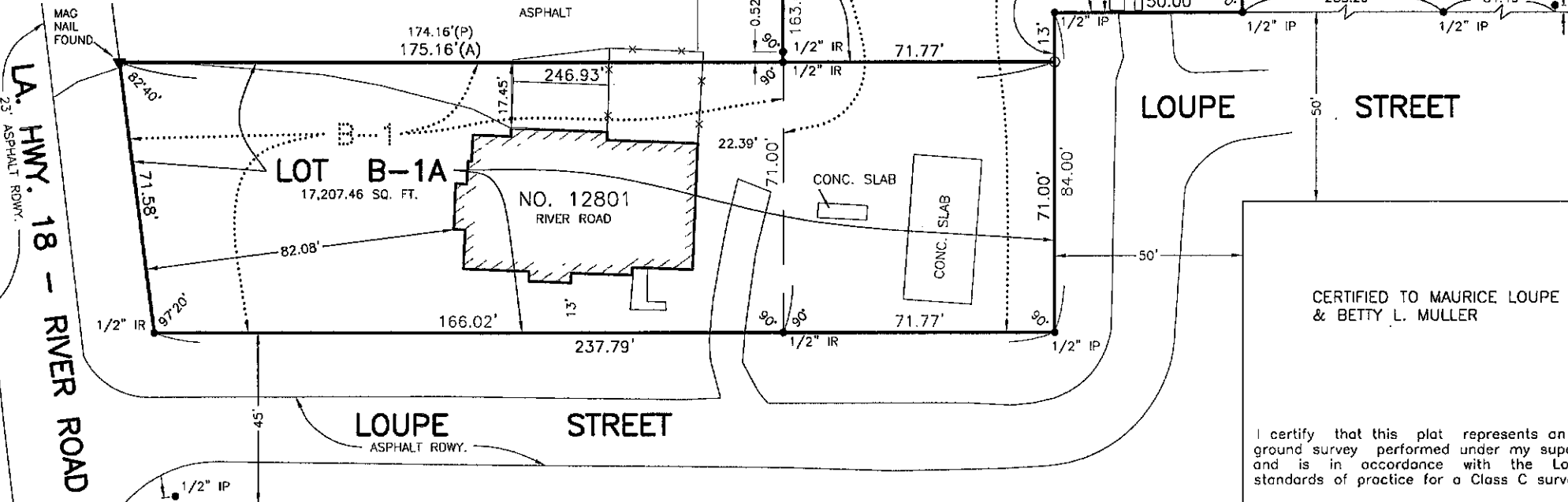

- LEGEND
- = FOUND
 - = 1/2" IRON ROD SET
 - ▲ = MAG NAIL FOUND
 - IP = IRON PIPE
 - IR = IRON ROD
 - X— = FENCE
 - (A) = ACTUAL
 - (P) = PLAN

**RESUBDIVISION OF LOTS B-1 & B-3
 LOUPE SUBDIVISION
 INTO LOTS B-1A & B-3A
 IN SECTION 17, T13S - R21E
 ST. CHARLES PARISH, LOUISIANA**
 SCALE: 1" = 40' OCTOBER 8, 2014

[Signature]
 LUCIEN C. GASSEN, PLS
 Registration No. 353
 (985) 785-0745
 1026 Gassen Street
 Luling, Louisiana 70070

I certify that this plat represents an actual ground survey performed under my supervision and is in accordance with the Louisiana standards of practice for a Class C survey.

UNION PACIFIC RAILROAD
 (Formerly TEXAS & PACIFIC RAILROAD)
 Side