

SOUTHEASTERN LAND DISTRICT
WEST OF THE MISSISSIPPI RIVER
SEC. 46
T13S R21E

U.S. 90 TO NEW ORLEANS

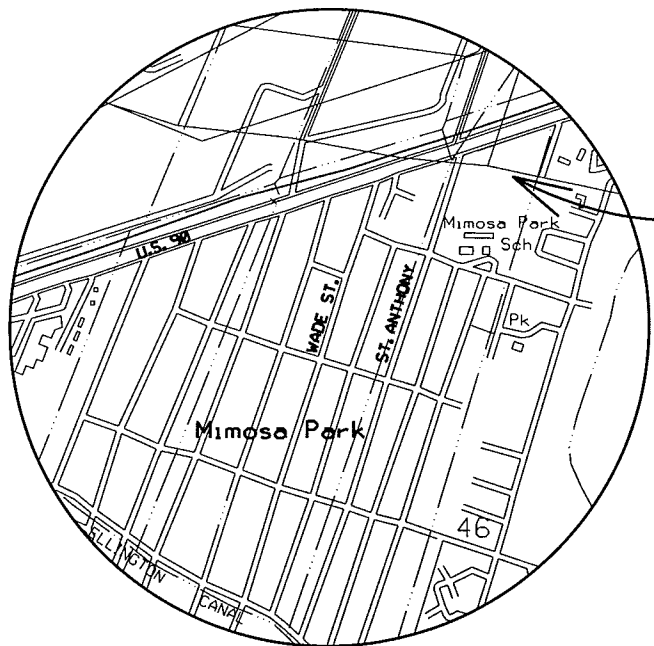

VICINITY MAP
SCALE: 1" = 2,000'

LINE	BEARING	DISTANCE
L2	N18° 58'10"E	40.03'
L3	N73° 50'01"E	17.28'
L4	S71° 00'00"E	85.84'
L5	N17° 37'00"E	69.58'

- NOTES:
- DASHED TEXT REPRESENTS PREVIOUS PARCEL DESIGNATION AND INVESTIGATION OF SERVITUDES.
 - THE PURPOSE OF THIS SURVEY DOES NOT REQUIRE NOR INCLUDE RESEARCH AND INVESTIGATION OF SERVITUDES.
 - THE ORIGIN OF THE BEARINGS IS IN REFERENCE TO PLAT OF SURVEY SHOWING "SURVEY OF AN UN-DIVIDED TRACT OF LAND & A PORTION OF LOT 3, BLOCK 5-A LAGATUTTA ADDITION NO. 1 TO MIMOSA PARK LOCATED IN SECTION 46, T13S R21E NEAR BOUTTE, ST. CHARLES PARISH, LA." BY R. P. BERNARD, SURVEYOR, DATED MAY, 21, 1979, AND "MAP SHOWING PROPERTY TO BE ACQUIRED FROM F. RIVERS LELONG, ET AL. BEING A PORTION OF AN UN-DIVIDED TRACT OF LAND AND A PORTION OF LOT 3, BLOCK 5-A, LAGATUTTA ADDITION NO. 1 TO MIMOSA PARK LOCATED IN SECTION 46, T13S-R21E, ST. CHARLES PARISH LA-US90" BY W. RAY ORTEGO, SURVEYOR, DATED 1-16-86.
 - REFERENCE MAP: "SURVEY OF A TRACT OF LAND & PORTION OF LOT 3, BLOCK 5-A LAGATUTTA ADDITION NO. 1 TO MIMOSA PARK IN SECTION 46, T13S, R21E NEAR BOUTTE, ST. CHARLES PARISH, LOUISIANA", BY LOUIS LYLES BUDDEN, PROFESSIONAL LAND SURVEYOR, DATED FEB. 1999.
 - REFERENCE MAP: "SUBDIVISION OF A PORTION OF LOT A-1 AND A PORTION OF LOT 3, BLOCK 5-A LAGATUTTA ADDITION NO. 1 TO MIMOSA PARK INTO LOTS A-1B AND A-1C AND COMBINING THE BALANCE OF LOT A-1 WITH LOT A-2 TO FORM LOT A-1-A-2 FOR JAY ROBERTS LOCATED IN SECTION 46, T13S R21E NEAR BOUTTE, ST. CHARLES PARISH, LOUISIANA", BY LOUIS LYLES BUDDEN, PROFESSIONAL LAND SURVEYOR, DATED NOV. 1, 2002.
 - SHADED AREA NOT PART OF RESUBDIVISION.

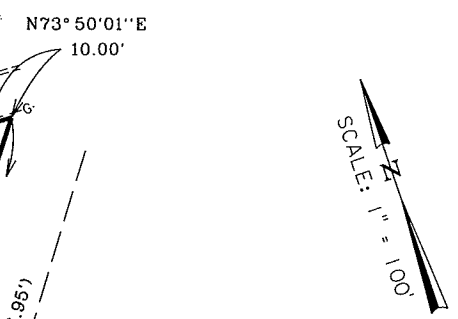
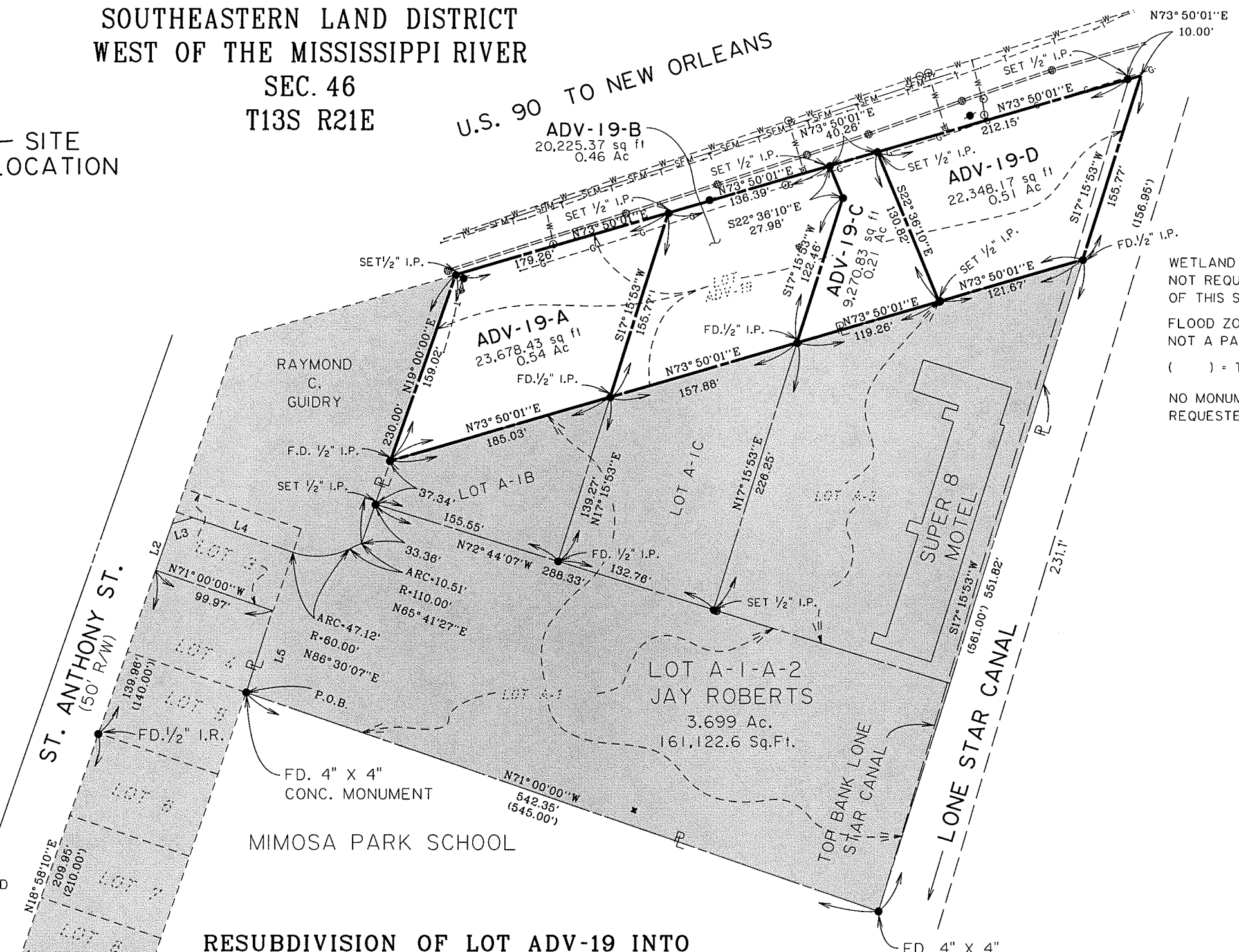

WETLAND DELINEATION WAS NOT REQUIRED NOR IS A PART OF THIS SURVEY
FLOOD ZONE DETERMINATION NOT A PART OF THIS SURVEY.
() = TITLE DISTANCE
NO MONUMENTS WERE SET NOR REQUESTED AS PART OF THIS SURVEY.

RESUBDIVISION OF LOT ADV-19 INTO
LOTS ADV-19-A, ADV-19-B,
ADV-19-C, and ADV-19-D
FOR THE LOUISIANA DEPARTMENT
OF TRANSPORTATION AND DEVELOPMENT
LOCATED IN
SECTION 46, T13S R21E
NEAR BOUTTE,
ST. CHARLES PARISH, LOUISIANA

DRAWN BY: A.D.S. SCALE: 1" = 100'
DATE: November 27, 2012 CHECKED BY: A.D.S.

SHREAD-KUYRKENDALL & ASSOC.
ENGINEERS, SURVEYORS, AND PLANNERS
13000 JUSTICE AVENUE, SUITE 16
BATON ROUGE, LOUISIANA 70816

I, HEREBY, CERTIFY THAT THIS PLAT REPRESENTS THE SURVEY PERFORMED BY ME, ON THE GROUND, IS CORRECT, AND IN ACCORDANCE WITH APPLICABLE STANDARDS OF PRACTICE, AS OF THIS DATE, AS STIPULATED BY CLASSIFICATION 'C' SURVEYS.

Richard R. Shread
RICHARD R. SHREAD
PROFESSIONAL LAND SURVEYOR #4695