

S:\CADD\89279 CHEVRON PROP SURVEY\EXHIBIT-A (2-18-21)\001 Chevron Property Map Donation.dgn 2/26/2021 10:45

SCALE: 1"=200'

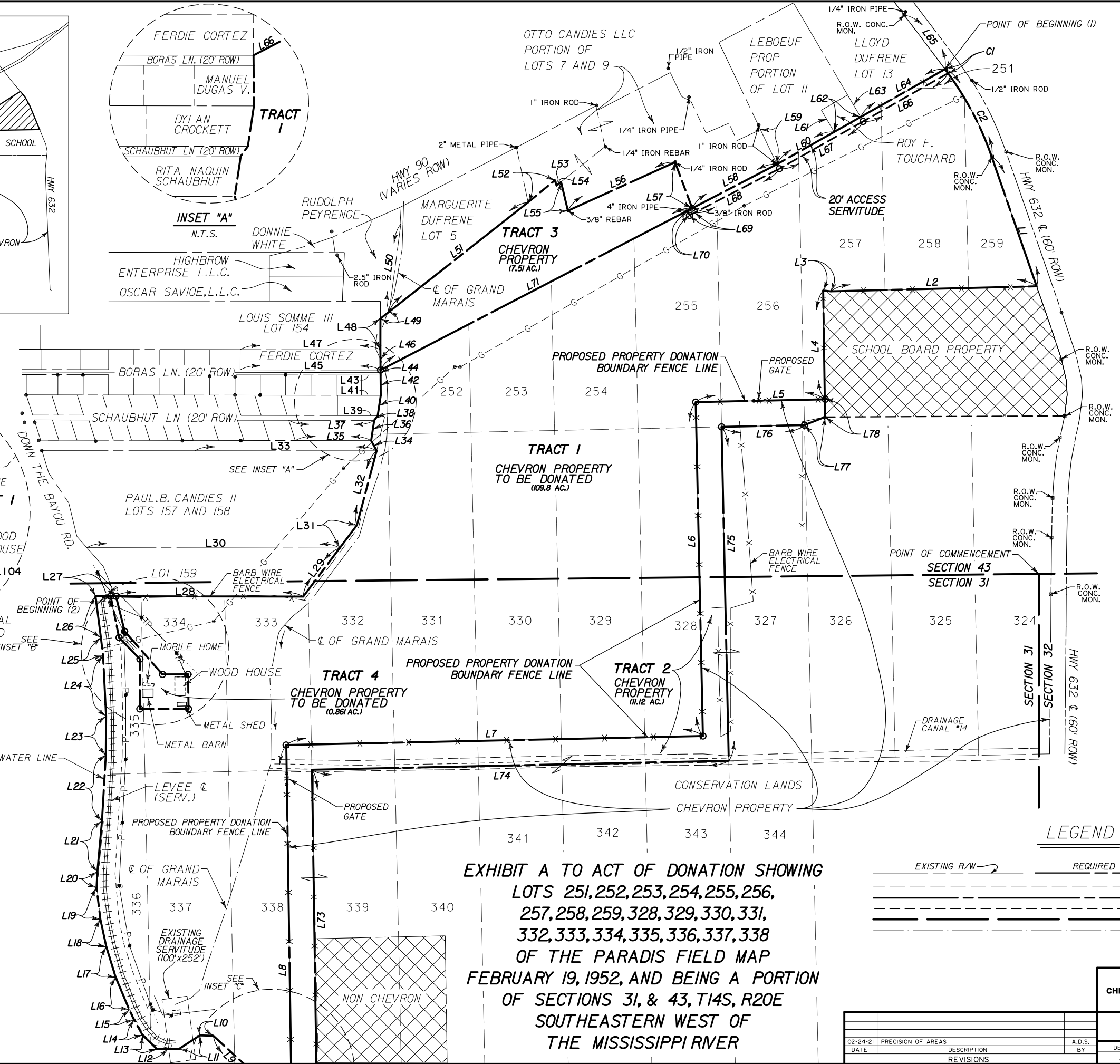
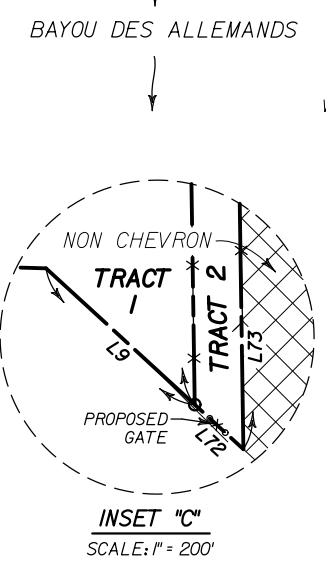
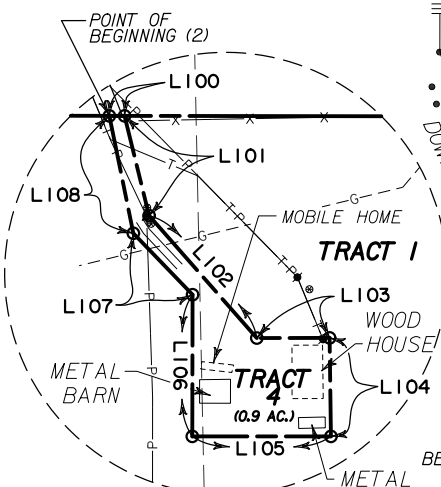
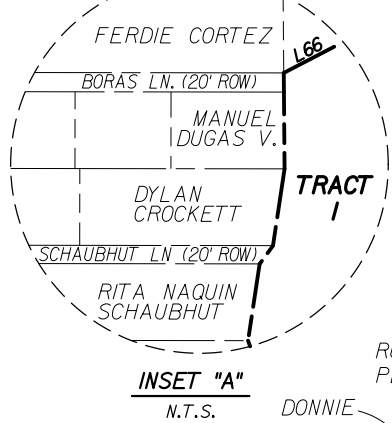
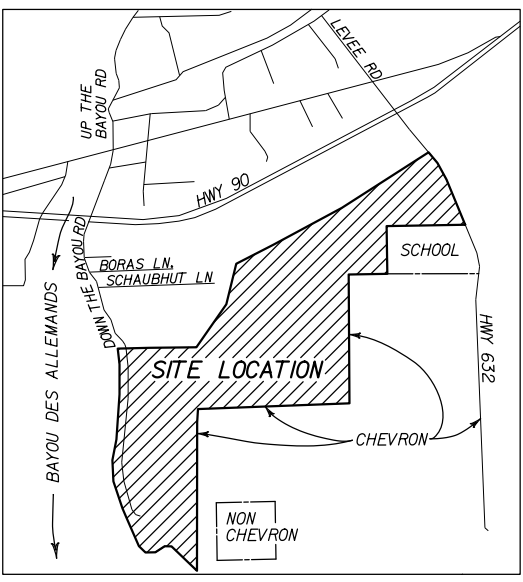

SEE SHEET 2 OF 2 FOR LEGAL DESCRIPTION, BEARING AND DISTANCES.

I, HEREBY, CERTIFY THAT THIS PLAT REPRESENTS THE SURVEY PERFORMED BY ME, ON THE GROUND, AND IN ACCORDANCE WITH APPLICABLE STANDARDS OF PRACTICE, AS OF THE DATE, AS STIPULATED BY "STANDARDS OF PRACTICE FOR PROPERTY BOUNDARY SURVEYS" AS ADOPTED BY LOUISIANA STATE BOARD OF REGISTRATION FOR ENGINEERS AND LAND SURVEYORS FOR CLASSIFICATION D SURVEYS.



02/22/21

ANDREW D. SHREAD  
PROFESSIONAL LAND SURVEYOR #5087

**LEGEND**

- EXISTING R/W —
- REQUIRED R/W —
- RIGHT OF WAY LINE
- LOT LINE
- APPARENT PROPERTY LINE
- SERVITUDE LINE
- SECTION LINE
- & OF GRAND MARAIS
- SET 1/2" (0.042) IRON PIPE
- FOUND PROPERTY CORNER

**EXHIBIT A TO ACT OF DONATION SHOWING LOTS 251, 252, 253, 254, 255, 256, 257, 258, 259, 328, 329, 330, 331, 332, 333, 334, 335, 336, 337, 338 OF THE PARADIS FIELD MAP FEBRUARY 19, 1952, AND BEING A PORTION OF SECTIONS 31, & 43, T14S, R20E SOUTHEASTERN WEST OF THE MISSISSIPPI RIVER**

DATE	PRECISION OF AREAS	DESCRIPTION	A.D.S. BY
02-24-21			
		REVISIONS	

**EXHIBIT A TO ACT OF DONATION**  
**CHEVRON U.S.A. INC. LAND DONATION TO ST. CHARLES PARISH**  
**DES ALLEMANDS, LOUISIANA**

DESIGNED	DRAWN	CHECKED	APPROVED
A.D.S.	D.B.S.	R.R.S.	A.D.S.

SHREAD - KUYRKENDALL & ASSOC.  
ENGINEERS - SURVEYORS - PLANNERS  
BATON ROUGE, LOUISIANA

