

GENERAL NOTES:
1. THE ORIGINAL DRAWING OF THIS WORK IS THE PROPERTY OF CIVIL DESIGN & CONSTRUCTION, INC. THE REPRODUCTION OF THIS PARTICULAR PLAT IS PROHIBITED, EXCEPT BY THE WRITTEN PERMISSION OF CIVIL DESIGN & CONSTRUCTION, INC. ADDITIONAL INFORMATION IS OBTAINED IN A CONTINUOUS UPDATING PROCESS BEFORE ACTING ON DATA SHOWN. CHECK FOR THE LATEST REVISION DATE. CIVIL DESIGN & CONSTRUCTION, INC. IS NOT RESPONSIBLE FOR ACTIONS OR PROJECTS UNDERTAKEN BASED UPON OBSOLETE DRAWINGS FOR WHICH THIS FIRM WAS NOT SPECIFICALLY CONSULTED AND WRITTEN PERMISSION RECEIVED.
2. PROPERTY RESTRICTIONS, SERVITUDES, RIGHT-OF-WAYS, EASEMENTS AND/OR OTHER BURDENS OTHER THAN THOSE NOTED, MAY EXIST ON THIS PROPERTY AND OWNERS OR POTENTIAL BUYERS SHOULD MAKE THEIR OWN ABSTRACTING FOR VERIFICATION OF TITLE AND/OR ACTUAL OWNERSHIP WAS NOT IN THE SCOPE OF THIS SURVEY MADE BY CIVIL DESIGN & CONSTRUCTION, INC.
3. MEAN LOW WATER ELEVATION 1.28 NAVD 88 (2004.65) SUPPLIED BY THE USACE, MISSISSIPPI RIVER LOW WATER REFERENCE PLAIN BASED ON GAGE DATA. RIVER BOUNDARY SUBJECT TO EROSION, ACCRETION & DERELICTION OF THE MISSISSIPPI RIVER.
4. DISTANCE SHOWN HEREON REPORTED IN US SURVEY FEET. BEARINGS SHOWN HEREON ARE REFERENCED TO LOUISIANA STATE PLANE SOUTH ZONE (1702), TIED TO L&COR# 6. IMPROVEMENTS NOT SHOWN AT THE REQUEST OF CLIENT.

LEGEND:
(F) - FOUND - MEASURED PER FIELD SURVEY
(C) - TITLE - PER REFERENCE DOCUMENT NUMBER
(FND) - FOUND - PHYSICAL EVIDENCE LOCATED IN FIELD
P/B - POINT OF BEGINNING
• - 1/2" IRON PIPE (FND), UNLESS NOTED
• - 1/4" IRON PIPE (SET)
• - TAKEN FROM REFERENCE AND NOT SURVEYED
O/S - OFFSET
LWS 357 - L&C MILE STATION NUMBER
T - BRASS DISK SET IN CONCRETE
M.L.W. - MEAN LOW WATER (SEE NOTE 4)

REFERENCED DOCUMENTS:
1. SURVEY OF A PORTION OF LAND ON THE BATTURE, PROPERTY OF ULYSSES J. KELLER, BY R.P. BEHARD, P.L.S., DATED 9/25/1971
2. COR. 585, PG. 532 - CASH SALE
3. ENTRY 000168-000170, CASH SALE
4. SURVEY OF A PORTION OF BATTURE, R.P. FONTCUBERTA, JR. RLS, DATED 5/27/1981 - COR. 545, PG. 532
5. SURVEY OF A PORTION OF BATTURE PROPERTY, PORTION OF ULYSSES KELLER ESTATE, AND A PORTION OF PLACIDE BAUDOUIN ESTATE, BY R.P. FONTCUBERTA, JR. RLS, DATED 4/01/1992



CERTIFICATION:
I, RALPH D. BURGESS, CERTIFY THIS PLAT REPRESENTS A SURVEY PERFORMED BY ME AND/OR UNDER MY DIRECT SUPERVISION, ON THE GROUND, AND IN ACCORDANCE WITH APPLICABLE STANDARDS OF PRACTICE, AS OF DATE SHOWN HEREON, AS STIPULATED BY STANDARDS OF PRACTICE FOR PROPERTY BOUNDARY SURVEYS AS ADOPTED BY LOUISIANA STATE BOARD OF REGISTRATION FOR ENGINEERS AND LAND SURVEYORS FOR CLASSIFICATION "C" SURVEYS.

CIVIL DESIGN & CONSTRUCTION, INC.
3321 SOUTHERN PACIFIC ROAD
PORT JACO, LA 70267
PH: (225) 765-1802 FAX: (225) 765-1803
WWW.CDC-CO.COM

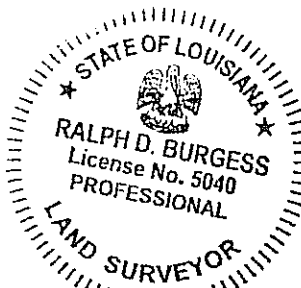

REVISED 10/2015, TO REVISE CLIENT NAME

MAP SHOWING SURVEY OF
A PORTION OF LAND ON THE BATTURE (PARCEL II)
A PORTION OF THE ESTATE OF ULYSSES J. KELLER (PARCEL II)
A PORTION OF LOT 3 AND LOT 4 OF THE PARTITION OF PROPERTY OF PLACIDE BAUDOUIN ET AL
A PORTION OF THE BATTURE PROPERTY OF VILLEFLE MARINE CORPORATION (BATTURE - BF 1)
LOCATED IN SECTIONS 2, 3, 24, & 26, T12S-R20E,
SECTIONS 26, 27, & 28, T13S-R20E,
SOUTHEASTERN LAND DISTRICT, WEST OF THE MISSISSIPPI RIVER,
VILLAGE OF HAINVILLE, ST. CHARLES PARISH, LOUISIANA
FOR
BAYOU FLEET PARTNERSHIP, LLP