

BR 1147
COB 172609

Side
BOULEVARD
ORMOND

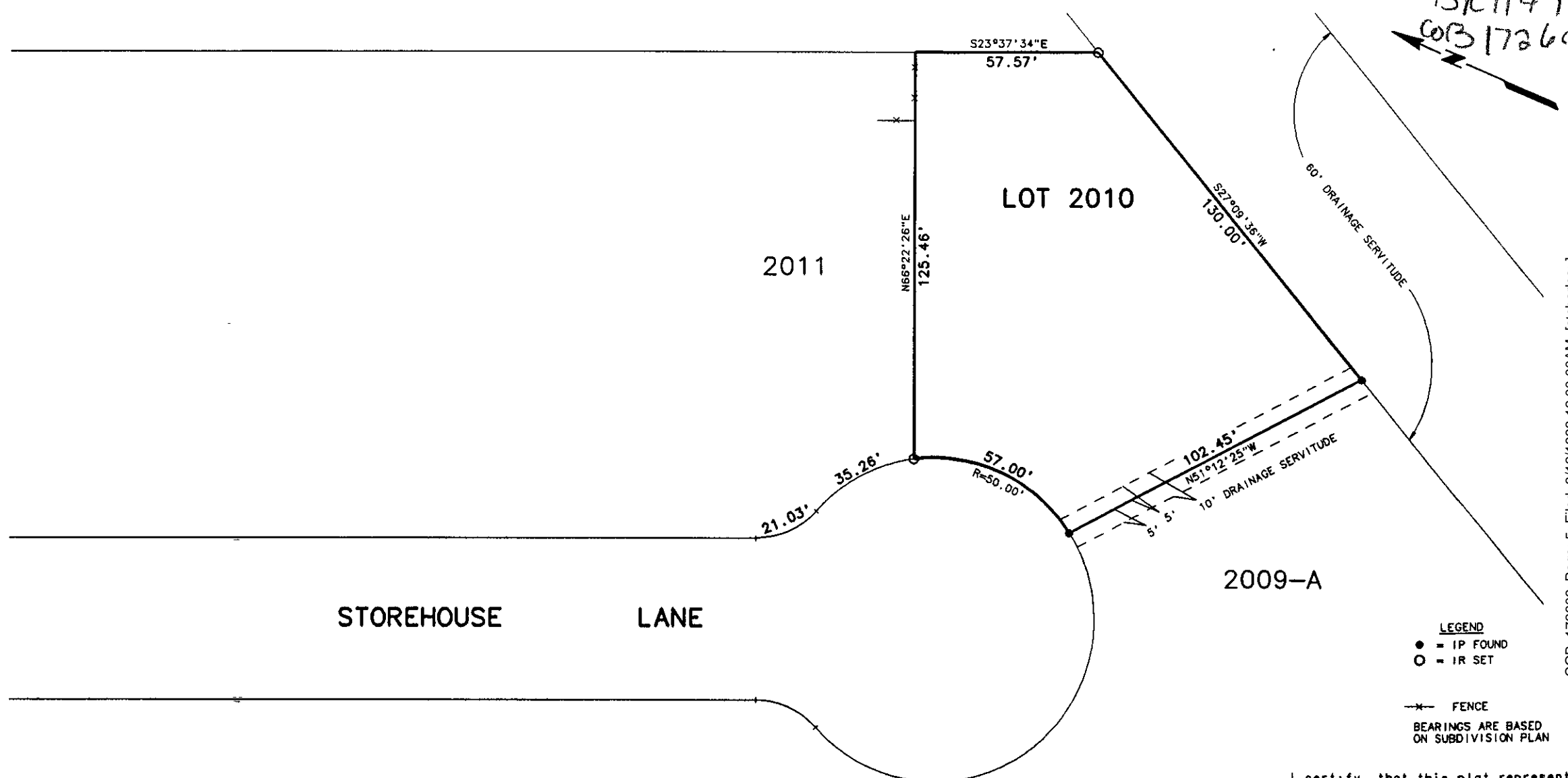

COB: 172609; Page: 5; Filed: 3/12/1993 12:00:00AM [stcharles:]

The servitudes shown on this survey are limited to those set forth per subdivision plat and there is no representation that all applicable servitudes are shown hereon. No title search or public record search was made in compiling data for this survey.

This is to certify that I have consulted the Flood Insurance Rate Maps and found that this property is in Zone AE.

SURVEY OF LOT 2010
ORMOND COUNTRY CLUB ESTATES
COMMERCIAL AREA
ST. CHARLES PARISH, LOUISIANA
 SCALE: 1" = 40' FEBRUARY 10, 1993

CERTIFIED TO JESSE DUPLANTIS MINISTRIES

- LEGEND**
- = IP FOUND
 - = IR SET
 - x— FENCE
- BEARINGS ARE BASED ON SUBDIVISION PLAN

I certify that this plat represents an actual ground survey performed under my supervision and is in accordance with the Louisiana standards of practice for a Class C survey.

Lucien C. Gassen
LUCIEN C. GASSEN, PLS
 Registration No. 353
 LULING, LOUISIANA 70070