

This is to certify that I have consulted the Federal Insurance Administration Flood Hazard Boundary Maps and found that the surveyed property as shown hereon is not in a special flood hazard area. The property lies in a Zone X as per sheet 150 of said maps, having an effective date of June 16, 1992.

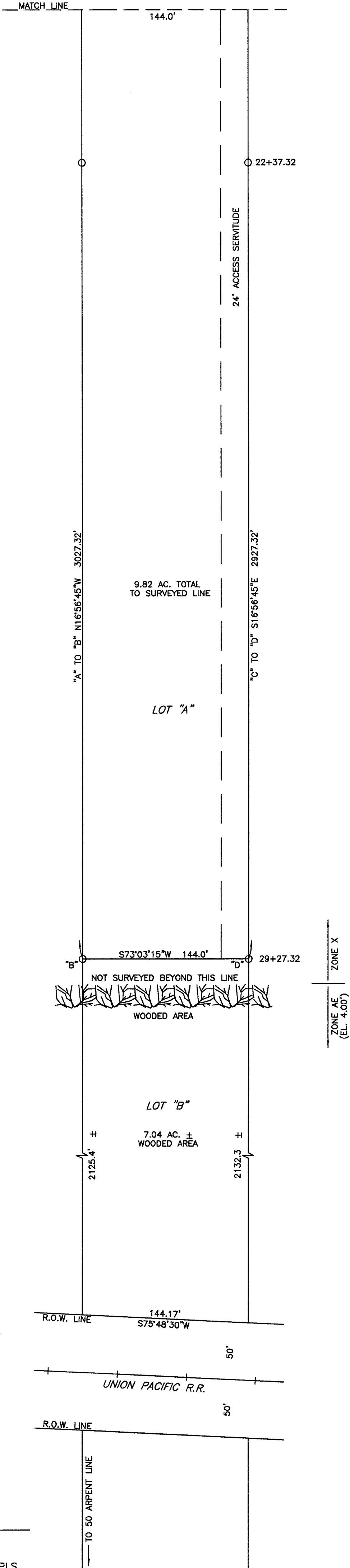
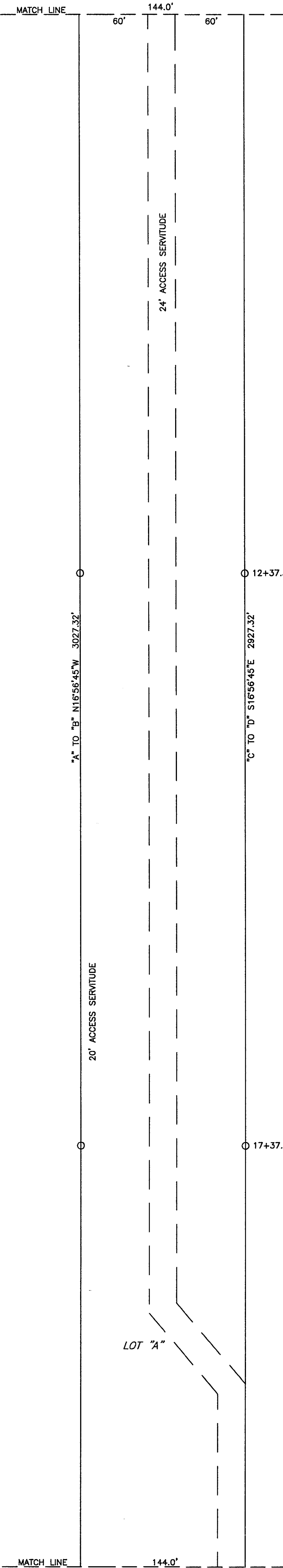
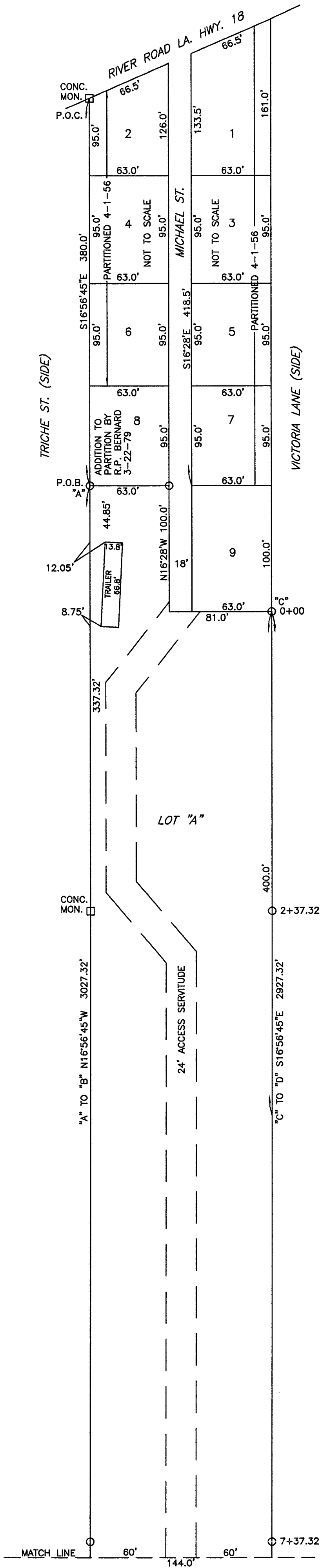
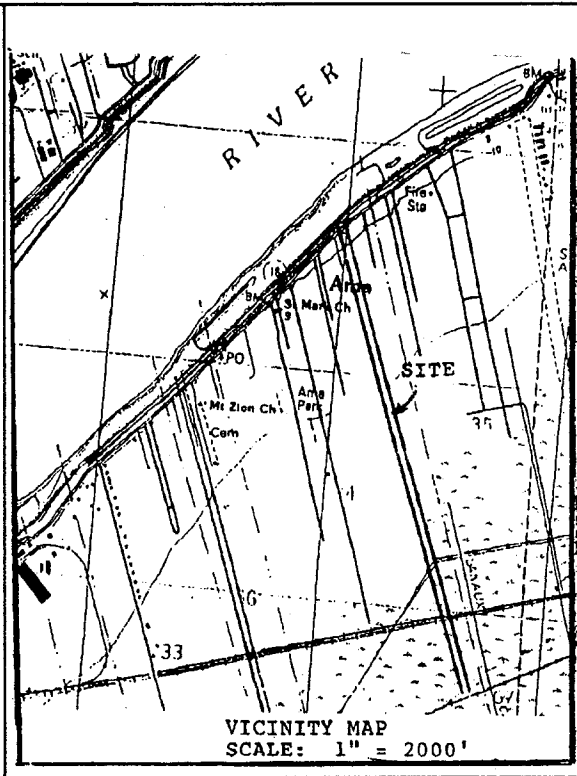

SURVEY & RESUBDIVISION OF THE REMAINING PORTION OF A TRACT OF LAND RECITED AS BEING 3/4 ARPENTS WIDE (144') BY 50 ARPENTS DEEP INTOLOTS "A" AND "B" IN SECTION 34, TOWNSHIP 13 SOUTH, RANGE 9 EAST AT AMA, ST. CHARLES PARISH, LA.

Recorded in the Clerk of Court's Office, St. Charles Parish, on the ____ day of ____ 19____ In Conveyance Book ____ Folio ____ Entry No. ____.

BEARINGS REFER TO THE LOUISIANA STATE PLANE COORDINATE SYSTEM, SOUTH ZONE.

SURVEY UPDATED HEREON THIS DATE, OCTOBER 29, 2005

O: DENOTES 3/4" G.I.P. SET

APPROVALS:

ST, CHARLES PARISH PRESIDENT DATE

CHAIRMAN, ST, CHARLES PARISH COUNCIL DATE

CHAIRMAN, PLANNING COMMISSION DATE

SURVEYOR

R.P. BERNARD, PLS
LA. REG. #226
P.O. BOX 402, BOUTTE, LA.

FILE #	06S021
SCALE:	1" = 60'
DATE:	06/13/06

SURVEYED IN ACCORDANCE WITH THE LOUISIANA "MINIMUM STANDARDS FOR PROPERTY BOUNDARY SURVEYS" FOR A CLASS "C" SURVEY.

THIS SURVEY WAS PERFORMED BY MYSELF OR UNDER MY DIRECT SUPERVISION AND CONTROL.