

FAIRVIEW PLANTATION
 SEC. 39, T 12 S, R 9 E, S.E. DIST.
 OF LA. EAST OF THE MISSISSIPPI RIVER
 ST. CHARLES PARISH, LA.

Approval

Date Chairman Planning & Zoning Commission

Date Parish President

Resubdivision of Parcel D-2, into Parcels D-2A & D-2B, Fairview Plantation, Section 39, T 12 S, R 9 E, S.E. District of La. East of the Mississippi River, St. Charles Parish, La.

CO.

This resubdivision was prepared using survey of Lot D-2 made August 4, 1999. Parcel D-2A was not resurveyed. Improvements and any encroachments that may exist on Parcel D-2A are not shown.

LAND

FRONT

LAKE

EDENBORN

WILLIAM

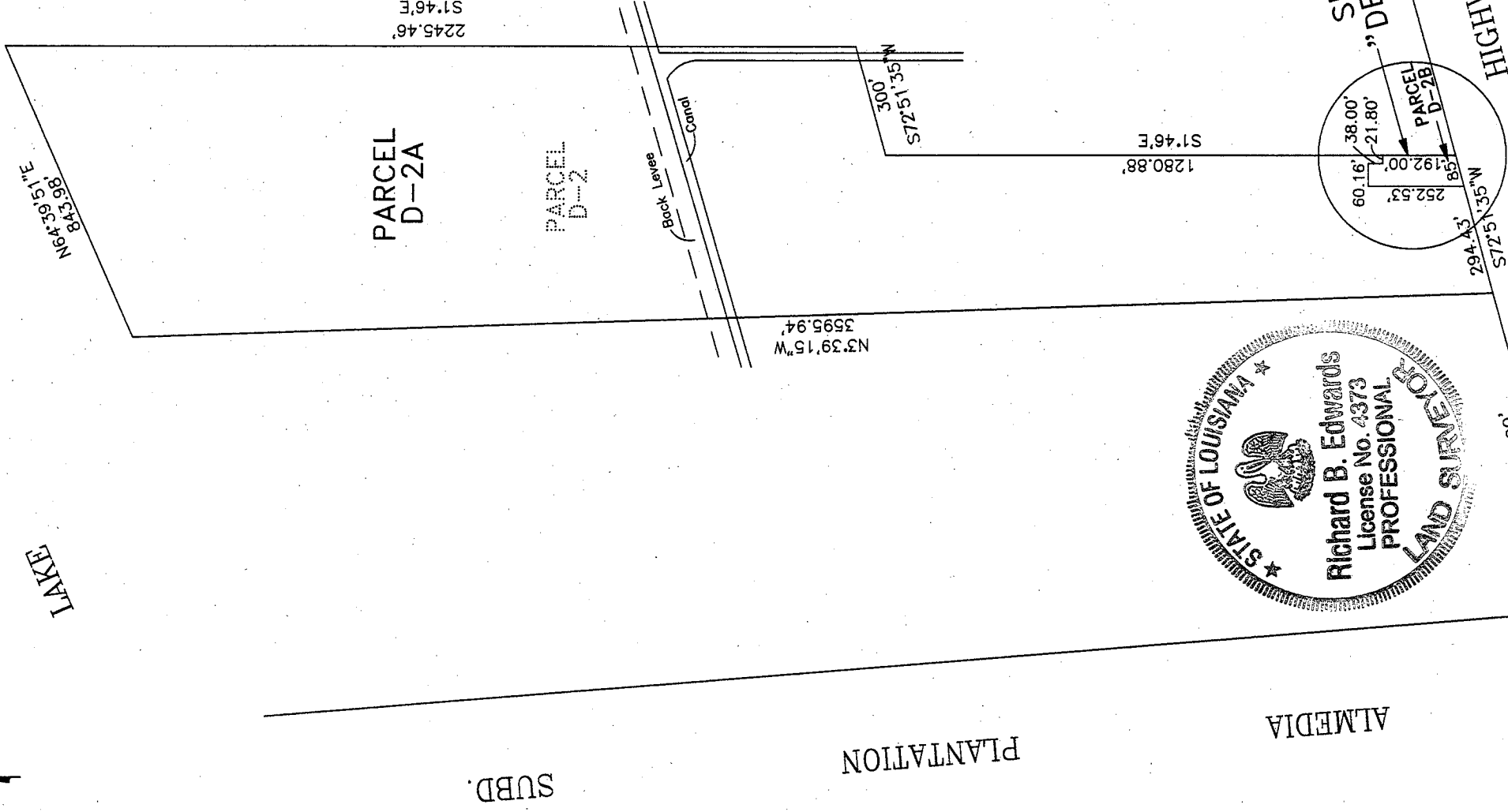

"DETAIL"
 NOT TO SCALE

(Corners to be staked after Approval)

SEE "DETAIL"

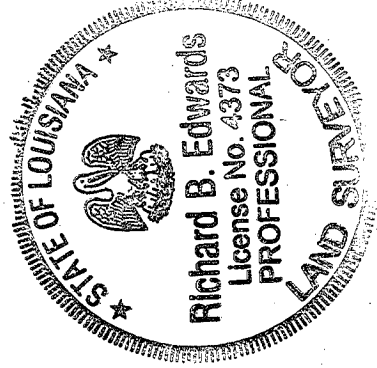

July 6, 2010

Revised To Show Changes To Property Line

March 8, 2010

SURVEY CERTIFIED TO: WH Capital, LLC

BY

I certify that this plat represents an actual ground survey made by me or under my direct supervision; surveyed as per the written property description furnished us; in accordance with the Louisiana "Minimum standards for property boundary surveys" for a class C survey.

Bearings are based on survey by
 Mandle-Edwards Surveying, Inc. dated 8/4/99

THE SERVITUDES AND RESTRICTIONS SHOWN ON THIS SURVEY ARE LIMITED TO THOSE SET FORTH IN THE DESCRIPTION FURNISHED US AND THERE IS NO REPRESENTATION THAT ALL APPLICABLE SERVITUDES AND RESTRICTIONS ARE SHOWN HEREON. THE SURVEYOR HAS MADE NO TITLE SEARCH OR PUBLIC RECORD SEARCH IN COMPILING THE DATA FOR THIS SURVEY. IMPROVEMENTS MAY NOT BE TO SCALE FOR CLARITY. THE DIMENSIONS SHOWN PREVAIL OVER SCALE.

MANDLE-EDWARDS SURVEYING, INC.
 LAND SURVEYORS METAIRIE, LA.

1524 EDWARDS AVE. P.O. BOX 11139

SUITE #1

HARAHAN, LA. 70123

(504)733-2902 FAX (504)733-2903

EMAIL mandle-edwards@cavtel.net

SCALE 1" = 400'