

UNITED STATES OF AMERICA
STATE OF LOUISIANA
PARISH OF ST. CHARLES

ACT OF SERVITUDE

BE IT KNOWN, that on this 2nd day of May, in the year two thousand and sixteen (2016).

BEFORE ME, the undersigned Notary Public, duly commissioned and qualified and in the presence of the two competent witnesses hereinafter undersigned; PERSONALLY CAME AND APPEARED:

ANGELA WILDS OUBRE wife of/and ROBERT RAYMOND OUBRE, both being of the full age and majority, domiciled in the Parish of St. Charles, State of Louisiana who declared unto me, Notary, that Angela Wilds Oubre has been married but once and then to Robert Raymond Oubre with whom she is presently living and residing, Robert Raymond Oubre has been married twice, first to Joann Cortoza from whom he was divorced in 1982, St. Charles Parish, LA and secondly to Angela Wilds Oubre with whom he is presently living and, whose present mailing address is 17962 River Road, Montz LA, 70068;

Herein after referred to as **"GRANTOR"**

-and-

PARISH OF ST. CHARLES, a political subdivision of the State of Louisiana, herein represented by **LARRY COCHRAN**, its Parish President, whose mailing address is P.O. Box 302, Hahnville, Louisiana, 70057; authorized pursuant to Ordinance No. 16-3-15 adopted by St. Charles Parish Council on the 21st day of March, 2016, a copy of which is attached hereto and made a part hereof;

Herein after referred to as **"GRANTEE"**

GRANTOR does hereby grant, present, dedicate, assign, transfer, deliver, and set over a drainage servitude, easement, and right-of-way described as DS11-4 unto **GRANTEE** to locate, construct, maintain, repair, operate, patrol and/or replace a drainage channel, including all appurtenances thereto, through, around, under, and/or over the following described property situated in St. Charles Parish, reserving, however, to the **GRANTOR**, their heirs and assigns, all such rights and privileges in the land as may be used without interfering with or abridging the rights and easement hereby acquired; subject, however, to existing easements for public roads and highways, public utilities, railroads, and pipelines, said property being more particularly described as follows:

LEGAL DESCRIPTION

THAT PORTION of the **Coulee Canal Maintenance & Access Servitude** located across Tract 1A-1, Section 6, Township 12 South – Range 7 East, **Town of MONTZ**, St. Charles Parish, Louisiana, being the property of Robert Raymond Oubre and Angela Wilds Oubre and is more fully described as follows:

COMMENCE at the common corner of Tract 1A-1 and Tract 1B-1-A;

THENCE, proceed along the common property line of the aforesaid Tracts, N 50°11'45" E a distance of 14.81 feet to the **POINT OF BEGINNING**;

THENCE, proceed along a curve to the left, in a northwesterly direction, with a radius of 475.00 feet, having an arc length of 27.98 feet, along a chord bearing of N 14°25'17" W a chord of 27.97 feet to a point of tangency;

THENCE, proceed N 16°06'31" W a distance of 88.73 feet to a point of curve;

THENCE, proceed along a curve to the right, in a northwesterly direction, with a radius of 525.00 feet, having an arc length of 69.76 feet, along a chord bearing of N 12°18'08" W a chord of 69.70 feet to a point of tangency;

THENCE, proceed N 08°29'45" W a distance of 56.18 feet to a point;

THENCE, proceed along a common property line, N 51°13'33" E a distance of 63.69 feet to a point;

THENCE, proceed S 08°29'45" E a distance of 88.29 feet to a point of curve;

THENCE, proceed along a curve to the left, in a southeasterly direction, with a radius of 470.00 feet, having an arc length of 62.45 feet, along a chord bearing of S 12°18'08" E a chord of 62.40 feet to a point of tangency;

THENCE, proceed S 16°06'31" E a distance of 88.73 feet to a point of curve;

THENCE, proceed along a curve to the right, in a southeasterly direction, with a radius of 530.00 feet, having an arc length of 3.47 feet, along a chord bearing of S 15°55'17" E a chord of 3.47 feet to a point;

THENCE, proceed along a common property line, S 50°11'45" W a distance of 60.95 feet to the **POINT OF BEGINNING**.

The above described portion of ground contains **13,350.16** square feet or **0.306** acres. All in accordance with the attached plan of **DRAINAGE SERVITUDES** by G.E.C., Inc., Job No. 413-2060106.004, dated April 21, 2015; revised August 25, 2015.

TO HAVE AND TO HOLD said servitude, easements, and rights of way unto said **GRANTEE**, and its successors and assigns forever. The consideration for the herein described servitude is the price and sum of FOUR THOUSAND FORTY AND NO/100 (\$4,040.00) DOLLARS, which **GRANTEE** has paid cash in hand, in current money, to said **GRANTOR**, who acknowledge the receipt thereof and grants full acquittance and discharge thereof.



GRANTOR grants unto **GRANTEE** the right of ingress and egress to and from said servitude to locate, construct, maintain, repair, operate, patrol and/or replace a drainage channel, including all appurtenances thereto. **GRANTOR** retains the rights to fully use and enjoy the above-described property, except as to the rights here and above granted. **GRANTEE** agrees to indemnify and hold harmless **GRANTOR** from any and all claims for damages,

including attorney's fees, which **GRANTOR** may suffer, arising out of the construction, repair, use, operation and/or maintenance of this drainage servitude by the Parish of St. Charles, its agents or employees. After completion of any construction, maintenance or any other activity undertaken by **GRANTEE** in its exercise of any of its rights stated herein or to which it is entitled by law, **GRANTEE** obligates itself to repair any damages it caused to the property herein described.

It is further understood and agreed that **GRANTOR** has the right to install, at the sole cost of the **GRANTOR**, a culvert(s) for a crossing(s) over the Coulee Canal and across the new servitude subject to the **GRANTEE's** approval of the Department of Public Works permit application. Said approval shall not be unreasonably withheld. It is further understood and agreed that any crossing(s) the **GRANTOR** installs cannot include culverts that decrease the flow capacity of the Coulee Canal.

THUS done, read and passed at my office in Hahnville, Parish and State aforesaid, in the presence of undersigned competent witnesses who have hereunto signed their names with the parties and me, said Notary, the day, month and year first above written.

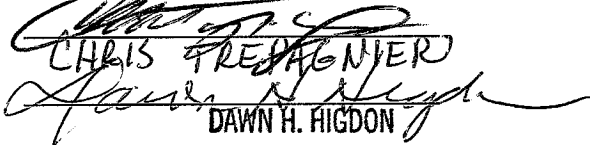
WITNESSES:

CHRIS TREPAGNIER

DAWN H. HIGDON

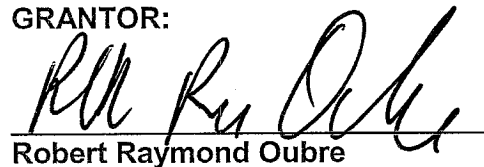
GRANTOR:

Robert Raymond Oubre

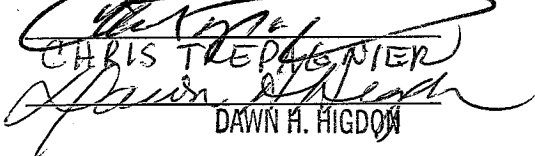
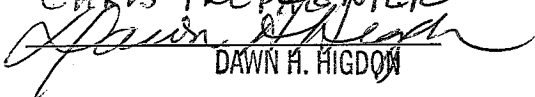

WITNESSES:

CHRIS TREPAGNIER

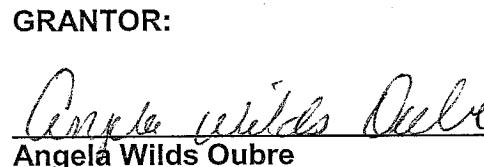
DAWN H. HIGDON

GRANTOR:

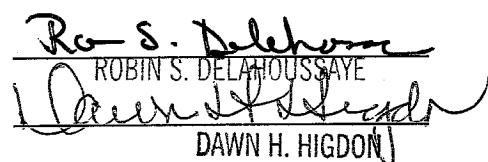
Angela Wilds Oubre

WITNESSES:

ROBIN S. DELAHOUSSEY

DAWN H. HIGDON

GRANTEE:

PARISH OF ST. CHARLES

BY: LARRY COCHRAN
ITS: PARISH PRESIDENT

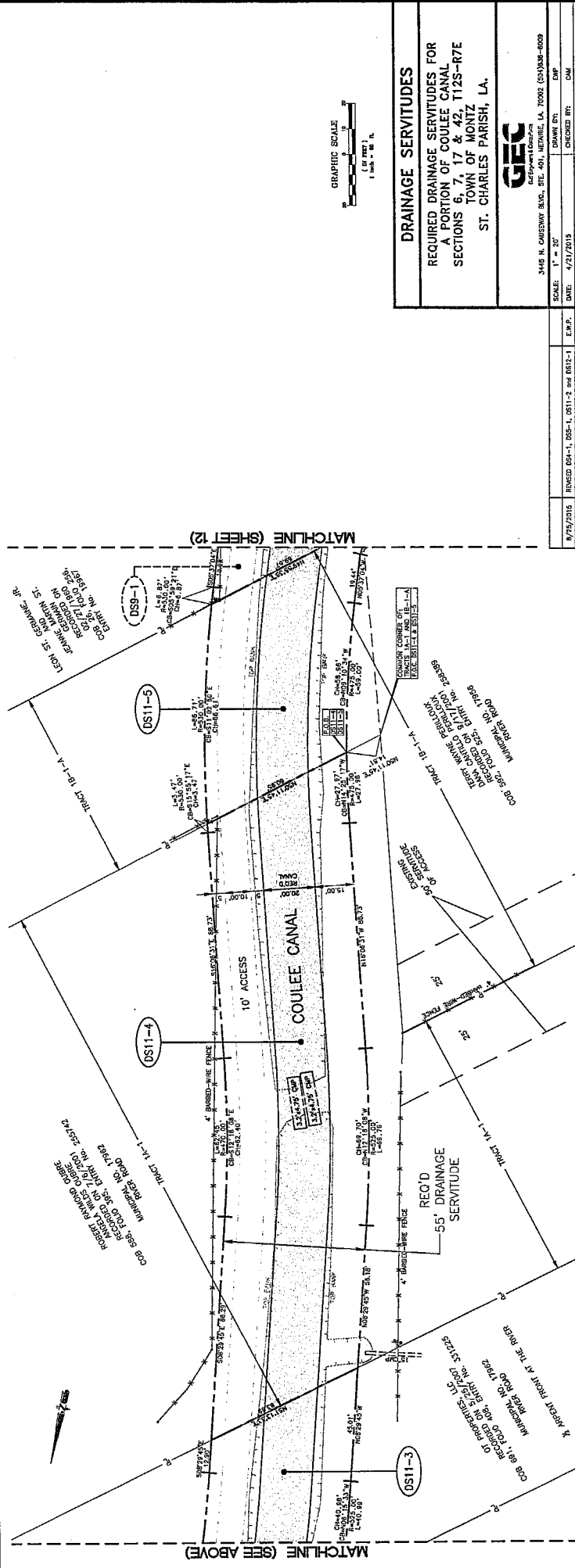
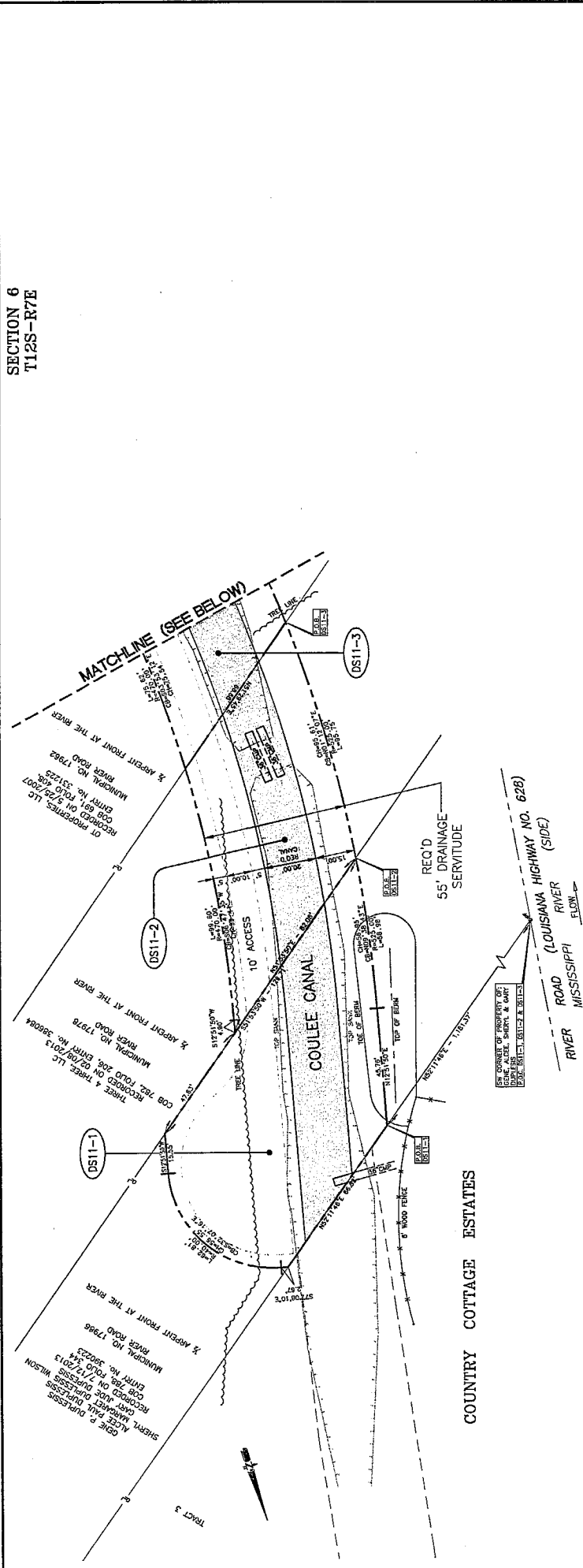

NOTARY PUBLIC
ROBERT L. RAYMOND - NO. 11408

SECTION 6
T12S-R7E

DRAINAGE SERVITUDES

REQUIRED DRAINAGE SERVITUDES FOR
A PORTION OF COULEE CANAL
SECTIONS 6, 7, 17 & 42, T12S-R7E
TOWN OF MONTZ
ST. CHARLES PARISH, LA.



3445 N. CAUSEWAY BLVD., STE. 401, METairie, LA 70002 (504)836-8009
GEE COMPANY & COLLECTORS

SCALE: 1" = 20'	DRAWN BY: EXP
DATE: 4/21/2015	CHECKED BY: CAM
JOB NO. 413-2060108.004	SHEET NO. 11 OF 15

8/25/2016	REMSD DS4-1, DSS-1, DS11-2 and DS12-1	E.W.P.
DATE	REVISION RECORD	DRAWN BY