

VICINITY MAP  
SCALE: 1" = 2000'

Approved/Disapproved  
*[Signature]*  
 St. Charles Planning Commission Chairman  
 4/15/13  
 DATE

Approved/Disapproved  
*[Signature]*  
 St. Charles Parish President  
 4/13/13  
 DATE

Recorded in The Clerk of Court's office  
 St. Charles Parish on the 23 day of  
 April 2013, in Book 784  
 Folio 679, Entry # 388D31  
 Signature Title

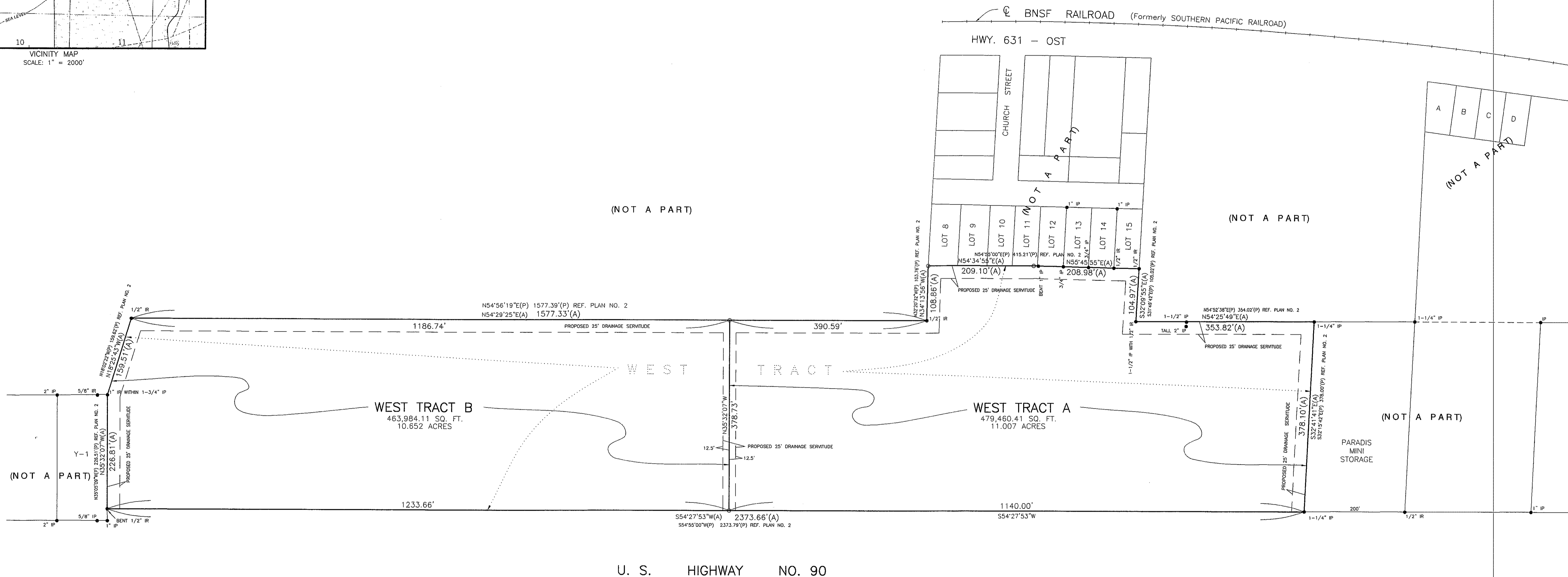
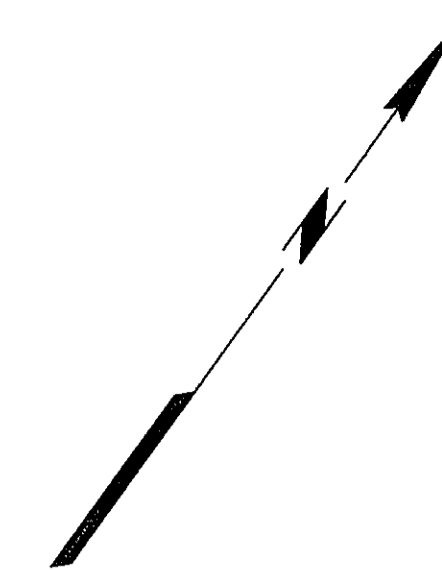

U. S. HIGHWAY NO. 90

RESUBDIVISION OF "THE WEST TRACT" AS SHOWN ON A SURVEY BY  
 MICHAEL D. BERNARD, PLS, DATED MAY 22, 2002, REVISED NOVEMBER 13, 2004  
 INTO WEST TRACT A AND WEST TRACT B  
 IN SECTION 37, T14S - R20E  
 NEAR PARADIS, ST. CHARLES PARISH, LOUISIANA

SCALE: 1" = 100'

APRIL 8, 2013

CERTIFIED TO BRIAN BENT

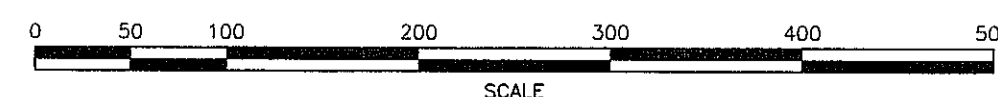

REFERENCE PLANS:  
 1. RESUBDIVISION OF A PARCEL OF LAND LOCATED IN LOT 10 OF SECTION 3 AND LOT 7 OF THE SOUTHEAST CORNER OF SECTION 4, T14S - R20E INTO LOTS "X", "X-1" & "Y-1" BY R. P. BERNARD, PLS, DATED JULY 8, 1998  
 2. SURVEY OF THE EAST TRACT AND THE WEST TRACT MATTHEWS/OLIVIERA LANDS BY MICHAEL D. BERNARD, PLS, DATED MAY 22, 2004, REVISED NOVEMBER 13, 2004  
 3. SURVEY OF LOT Y-1 SITUATED IN SECTIONS 3 & 4, T14S - R20E BY STEPHEN P. FLYNN, PLS, DATED MAY 4, 2005

No information regarding servitudes was furnished by the owner or his agent. No title search or public record search was made in compiling data for this survey.

This is to certify that I have consulted the Flood Insurance Rate Map (Community No. 220160, Panel No. 0125, Suffix C, Dated June 16, 1992) and found that this property is in Zone AE.

NOTE:  
 ALL NECESSARY SEWER, WATER AND/OR OTHER UTILITY EXTENSIONS SHALL BE MADE BY AND SOLELY AT THE LOT OWNER'S EXPENSE.

LEGEND  
 ● = FOUND  
 ○ = 1/2" IRON ROD SET  
 IP = IRON PIPE  
 IR = IRON ROD  
 (A) = ACTUAL  
 (P) = PLAN

BEARINGS SHOWN HEREON ARE GRID BEARINGS BASED ON THE LOUISIANA STATE PLANE COORDINATE SYSTEM, SOUTH ZONE, NAD 83 (2011) ESTABLISHED BY USING LOUISIANA STATE UNIVERSITY'S C46 REAL TIME NETWORK.

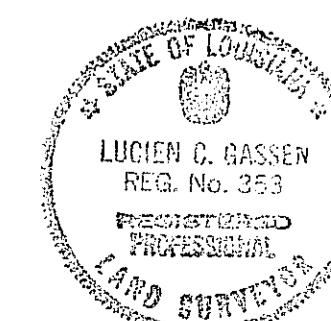

I certify that this plot represents an actual ground survey performed under my supervision and is in accordance with the Louisiana standards of practice for a Class C survey.

*[Signature]*  
 LUCIEN C. GASSEN, PLS  
 Registration No. 353  
 (985) 785-0745  
 1026 Gassen Street  
 Luling, Louisiana 70070

# Recordation Certificate

Lance Marino  
Clerk of Court  
St. Charles Parish Courthouse  
PO Box 424  
Hahnville, LA 70057  
(985) 783-6632

**First VENDOR**

BENT'S RV RENDEZVOUS

**First VENDEE**

-----

Index Type : CONVEYANCE

Entry Number : 388031

Type of Document : RESUBDIVISION

Book : 784

Page : 679

Recording Pages : 12

**Recorded Information**

*Dana Adams*

Deputy Clerk

On (Recorded Date) : 04/23/2013

At (Recorded Time) : 2:51:26PM



Doc ID - 006717700012

