

P:\01-Survey_Projects\Phillips 66\13312 H2 Pipeline\DWG\St Charles\LA-SC-006.000_REV 1.dwg PLOT DATE: 3/23/20 9:44:23am

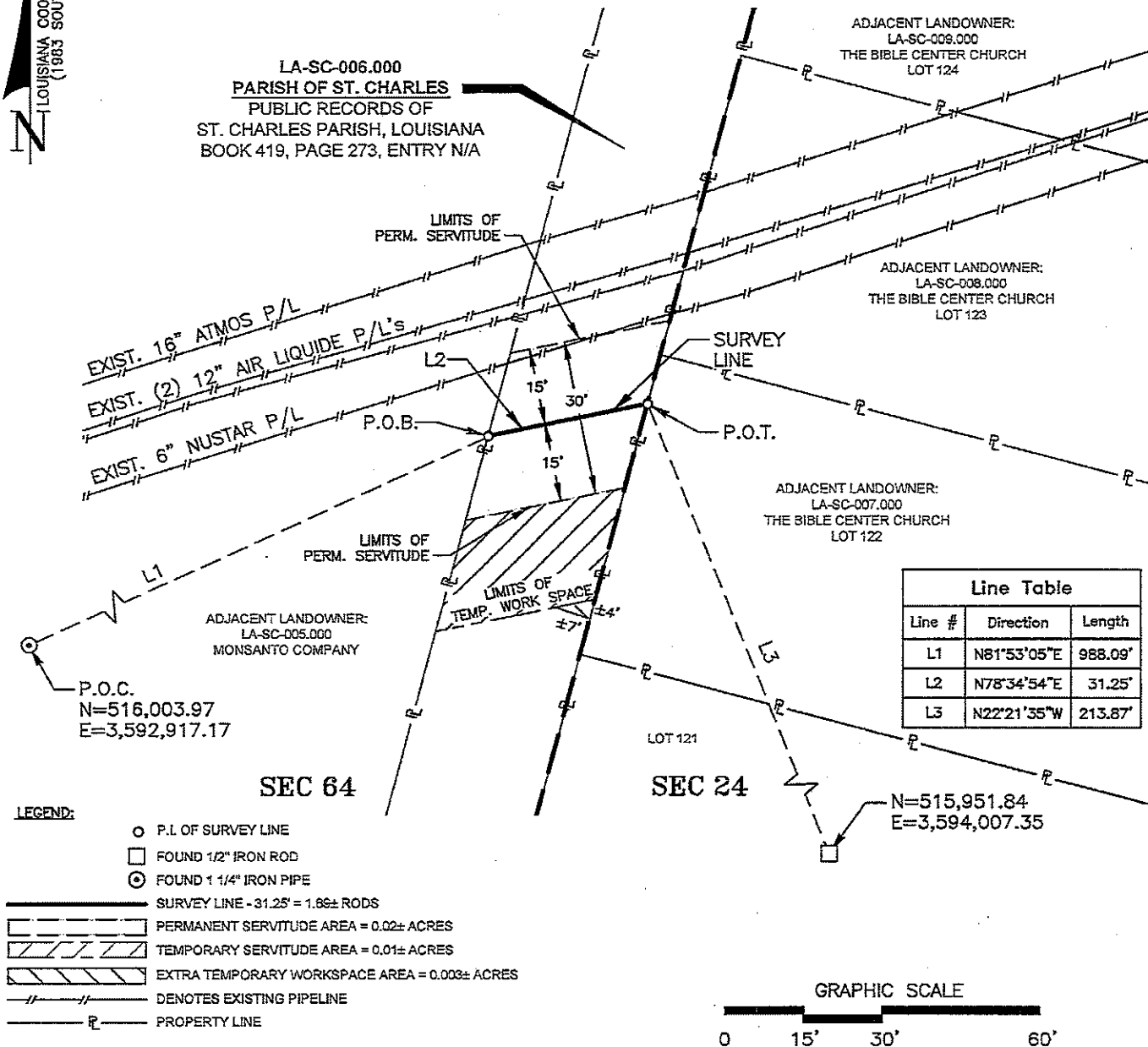

ST. CHARLES PARISH, LOUISIANA
SECTION 64, T13S-R21E
EXHIBIT "B"



NOTES:
A LEGAL DESCRIPTION OF THIS SERVITUDE (EXHIBIT "A") HEREWITH ACCOMPANIES THIS PLAT.
PUBLIC RECORD DOCUMENTS, TITLE INFORMATION AND MAPS UTILIZED FOR ESTABLISHING THE PROPERTY LINES AS DEPICTED ON THIS PLAT WAS PROVIDED BY PHILLIPS 66 PIPELINE LLC. PROPERTY LINES AS SHOWN ARE ILLUSTRATIVE ONLY AND RECOGNIZED SOLELY FOR THE PURPOSE OF COMPUTING THE FEE FOR THIS SERVITUDE, AND ARE NOT INTENDED AND SHALL NOT BE CONSTRUED AS DETERMINATIVE OF ACTUAL TITLE FOR THE BENEFIT OF THE GRANTEE OR ADJACENT LANDOWNER.

COORDINATES, BEARINGS & DISTANCES AS SHOWN DERIVED FROM GLOBAL POSITIONING SYSTEM (GPS) STATIC SURVEY AND ARE BASED ON LOUISIANA STATE PLANE NAD 83 US FT.
SECTION LINES WERE DERIVED FROM U.S.C. & G.S. 7.5 MINUTE QUADRANGLE AND ARE FOR INFORMATIONAL PURPOSES ONLY.

CERTIFICATION:
THIS IS TO CERTIFY THAT THIS SURVEY WAS DONE BY ME OR UNDER MY DIRECT SUPERVISION AND CONTROL, AND UNLESS OTHERWISE NOTED, THE SURVEY WAS DONE ON THE GROUND AND WAS DONE IN ACCORDANCE WITH THE MOST RECENT APPLICABLE STANDARDS OF PRACTICE FOR ROUTE SURVEYS AS SET FORTH BY THE LOUISIANA PROFESSIONAL ENGINEERING AND LAND SURVEYING BOARD AND THAT THE ACCURACY SPECIFICATIONS AND POSITIONAL TOLERANCES ARE IN ACCORDANCE WITH CLASS "D" SURVEYS AS INDICATED IN THE ABOVE STANDARDS.

APPROVED:
DANIEL J. POCHÉ, P.E.
LA. LAND SURVEYOR LICENSE NO. 5066
THIS DOCUMENT VALID ONLY WHEN EITHER AN ORIGINAL CERTIFICATION STAMP OR AN EMBOSSED SEAL IS IMPRESSED OVER AN ORIGINAL SIGNATURE.

NO.	DATE	REV. BY:
1	03/23/2020	

REVISED ALIGNMENT
REVISION



Phillips 66
Alliance H2PL LLC

PERMANENT SERVITUDE ACROSS
PARISH OF ST. CHARLES
LOCATED IN
SECTION 64, T13S-R21E
ST. CHARLES PARISH, LOUISIANA



DRAWN BY:	BAL	SHEET:	1
CHKD./APPD. BY:	GML/DJP	SCALE:	1" = 30'
UPDATED BY:	JDW	DATE:	12/18/19
DATA BASE:	NA	JOB NO.	13312-00
MPH CAD FILE: LA-SC-006.000_REV 1.DWG			