

Approved/Disapproved
HAWKINS
 St. Charles Parish Director of Planning & Zoning
 9/6/11 DATE

Approved/Disapproved
W. Sims
 St. Charles Parish President
 9/7/11 DATE

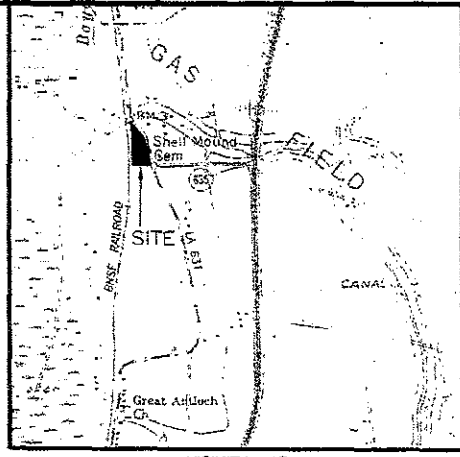

VICINITY MAP
 SCALE: 1" = 2000'

Recorded in The Clerk of Court's office
 St. Charles Parish on the 9 day of
 Sept. 2011 in Book 741
 Folio 799 Entry # 372951
 Signature _____ Title _____

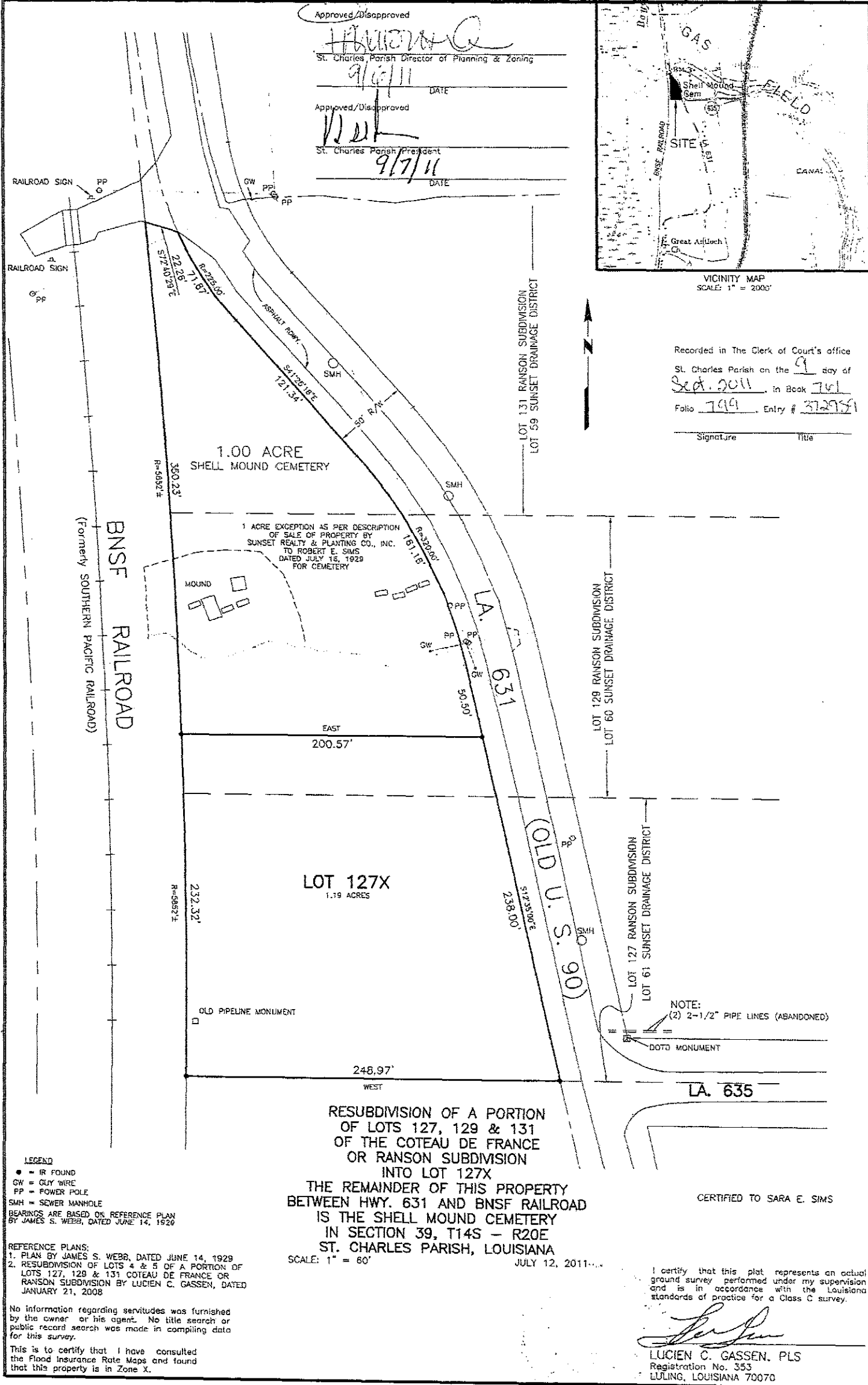

RESUBDIVISION OF A PORTION OF LOTS 127, 129 & 131 OF THE COTEAU DE FRANCE OR RANSON SUBDIVISION INTO LOT 127X
 THE REMAINDER OF THIS PROPERTY BETWEEN HWY. 631 AND BNSF RAILROAD IS THE SHELL MOUND CEMETERY IN SECTION 39, T14S - R20E ST. CHARLES PARISH, LOUISIANA
 SCALE: 1" = 60' JULY 12, 2011

LEGEND
 ● = IR FOUND
 CW = GUY WIRE
 FP = POWER POLE
 SMH = SEWER MANHOLE
 BEARINGS ARE BASED ON REFERENCE PLAN BY JAMES S. WEBB, DATED JUNE 14, 1929
REFERENCE PLANS:
 1. PLAN BY JAMES S. WEBB, DATED JUNE 14, 1929
 2. RESUBDIVISION OF LOTS 4 & 5 OF A PORTION OF LOTS 127, 129 & 131 COTEAU DE FRANCE OR RANSON SUBDIVISION BY LUCIEN C. GASSEN, DATED JANUARY 21, 2008

No information regarding servitudes was furnished by the owner or his agent. No title search or public record search was made in compiling data for this survey.
 This is to certify that I have consulted the Flood Insurance Rate Maps and found that this property is in Zone X.

CERTIFIED TO SARA E. SIMS

I certify that this plat represents an actual ground survey performed under my supervision and is in accordance with the Louisiana standards of practice for a Class C survey.
Lucien C. Gassen
LUCIEN C. GASSEN, PLS
 Registration No. 353
 LULING, LOUISIANA 70070