

3/7/2017 11:20:19 AM

File name: H:\2017\17-0024\PLAT.DWG

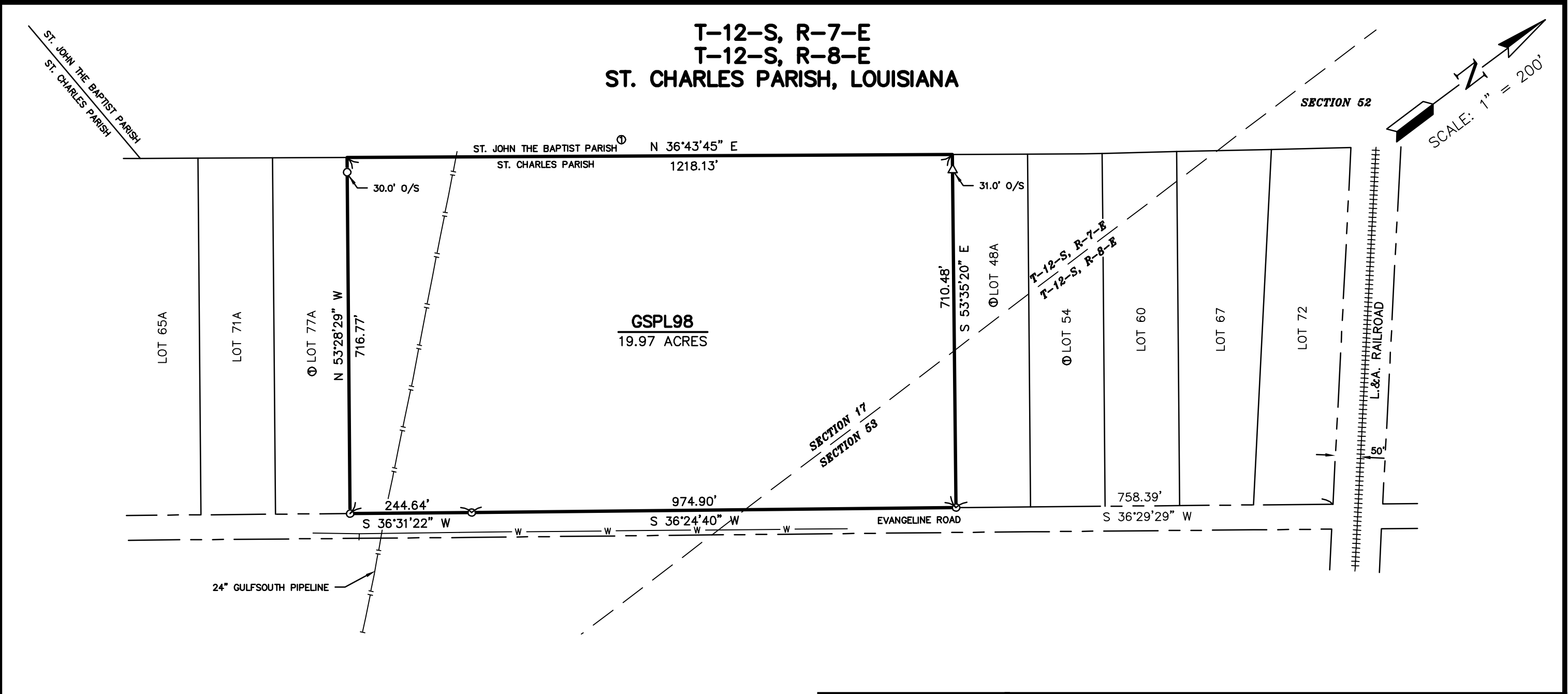

**NOTES**

- BEARINGS BASED ON GPS OBSERVATIONS--NAD 83 LA SOUTH
- RESEARCH AND INVESTIGATION OF RECORDED SERVITUDES WAS NOT PERFORMED BY AUCOIN & ASSOCIATES, INC.
- THIS PLAT IS BASED ON A SURVEY MADE ON THE GROUND IN ACCORDANCE WITH APPLICABLE STANDARDS OF PRACTICE AS STIPULATED IN LAC TITLE 46 SS 2905 - CLASS "A" SURVEY
- REFERENCE MAP SHOWING RESUBDIVISION OF EVANGELINE CITY AS PREPARED BY RIVERLANDS SURVEYING COMPANY REVISED DATE 11/27/07.

**LEGEND**

- △ SET 5/8" IRON
- FOUND IRON
- APPARENT RIGHT-OF-WAY LINE

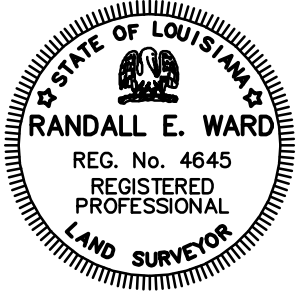

**PLAT OF SURVEY SHOWING  
GSPL98**

**A 19.97 ACRE TRACT OF LAND  
SITUATED IN SECTION 17, T-12-S, R-7-E &  
SECTION 53, T-12-S, R-8-E  
ST. CHARLES PARISH, LOUISIANA**



**AUCOIN & ASSOCIATES, INC.  
CONSULTING ENGINEERS AND LAND SURVEYORS**

ADDRESS: P.O. BOX 988  
EUNICE, LA 70535  
PHONE NUMBER: (337) 457-7366

ADDRESS: 710 W. PRIEN LAKE ROAD  
SUITE 108 B  
LAKE CHARLES, LA 70601  
PHONE NUMBER: (337) 990-5615

DRAFTER	JPS	DATE	6-29-17
CHECKED		DATE	