

VICINITY MAP
SCALE: 1" = 2000'

- REFERENCE PLANS:
- LOT "D" SUBDIVISION, BEING A SUBDIVISION OF GOOD HOPE SUBDIVISION BY H. E. LANDRY, DATED MARCH 26, 1942
 - RESUBDIVISION OF LOTS 1, 2 & 3, SQUARE 16 LOT "D" SUBDIVISION BEING A SUBDIVISION OF GOOD HOPE SUBDIVISION INTO LOT 1A BY LUCIEN C. GASSEN, PLS., DATED JUNE 22, 2006

The servitudes shown on this survey are limited to those set forth per reference plat and there is no representation that all applicable servitudes are shown hereon. No title search or public record search was made in compiling data for this survey.

This is to certify that I have consulted the Flood Insurance Rate Maps and found that this property is in Zone X.



APPROVALS:

St. Charles Parish Director of Planning and Zoning _____ Date _____
 St. Charles Parish President _____ Date _____

NOTE:
 ALL NECESSARY SEWER, WATER AND/OR OTHER UTILITY EXTENSIONS, RELOCATIONS OR MODIFICATIONS SHALL BE MADE BY AND SOLELY AT THE LOT OWNER'S EXPENSE.

Recorded in The Clerk of Court's office
 St. Charles Parish on the _____ day of _____
 in Book _____
 Folio _____, Entry # _____
 Signature _____ Title _____

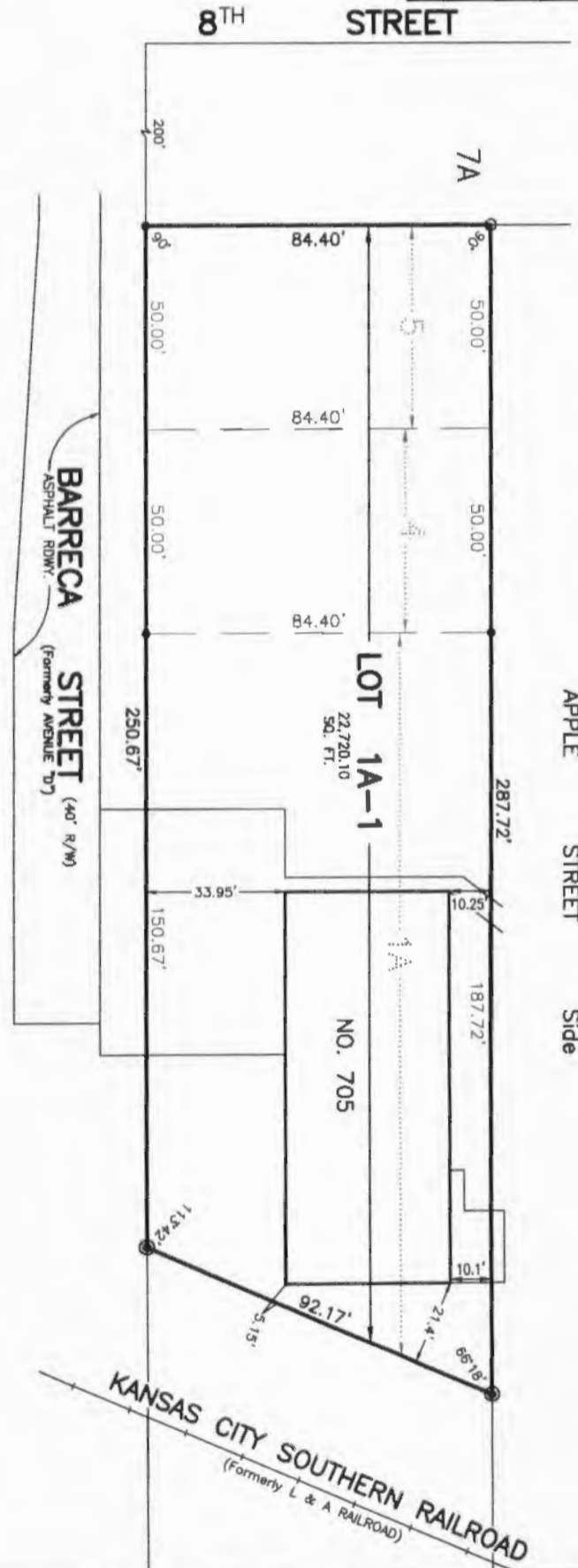

RESUBDIVISION OF LOTS 1A, 4 & 5, SQUARE 16
 LOT "D" SUBDIVISION
 BEING A SUBDIVISION OF GOOD HOPE SUBDIVISION
 INTO LOT 1A-1
 IN SECTIONS 6 & 21, T12S - R8E
 ST. CHARLES PARISH, LOUISIANA
 SCALE: 1" = 40'

PRELIMINARY
 FOR REVIEW ONLY,
 NOT FOR RECORDATION,
 CONVEYANCES OR SALES

- LEGEND
- - 1" IRON ROD IN CONC. FOUND
 - - 1/2" IRON ROD FOUND
 - - 1/2" IRON ROD SET

CERTIFIED TO BOSCO PROPERTIES, LLC

LOUIS J GASSEN JR, PLS
 Registration No. 4945
 (985) 785-0745
 1026 Gassen Street
 Luling, Louisiana 70070
GASSEN SURVEYING, LLC

I certify that this plat represents an actual ground survey performed by myself or under my supervision and is in accordance with the Louisiana standards of practice for a Class C survey.