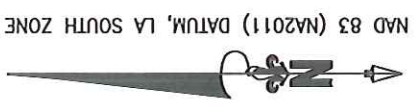
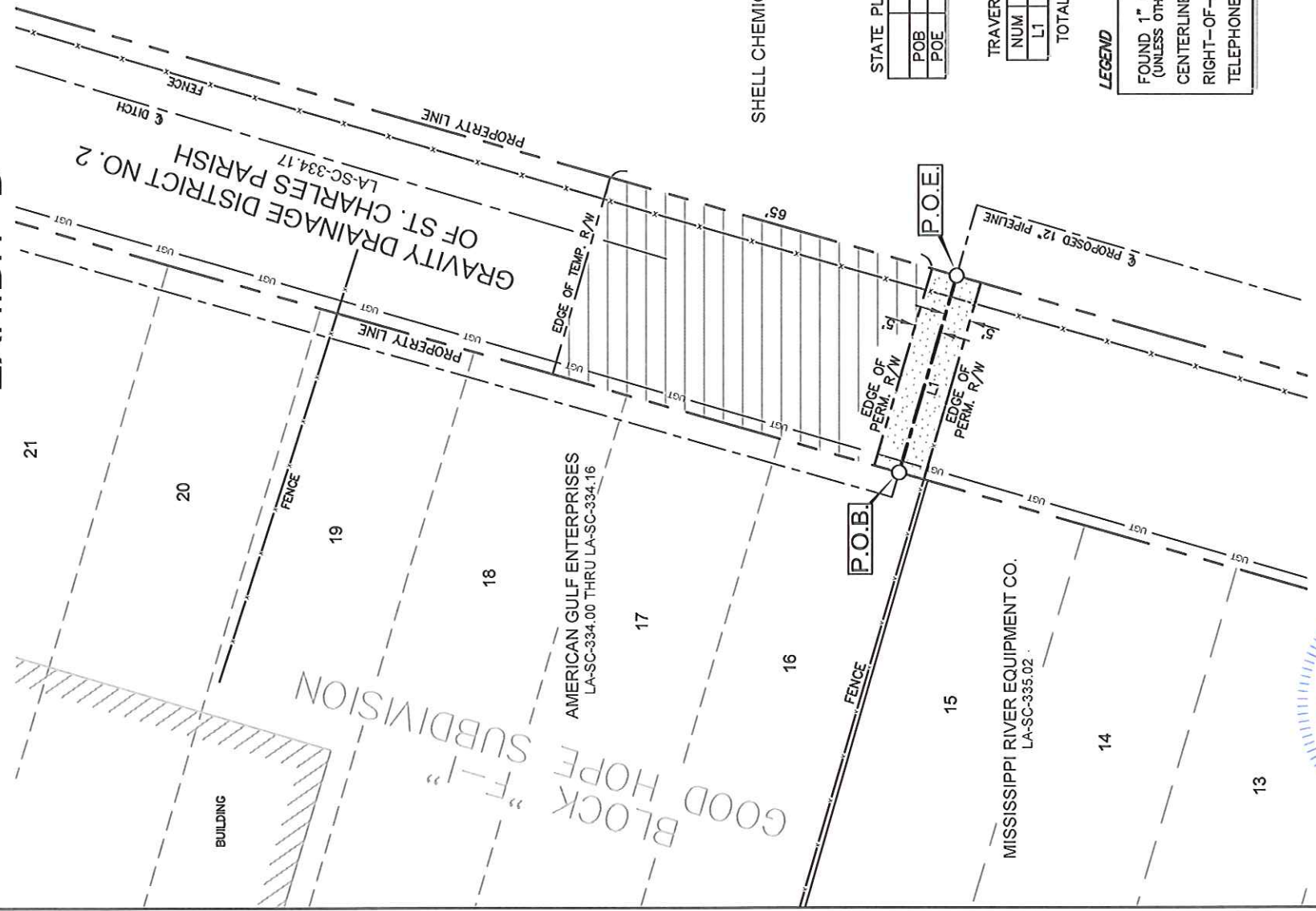

EXHIBIT "D"



NAD 83 (NA2011) DATUM, LA SOUTH ZONE



SEC. 6
SHELL CHEMICAL, LP, et al

STATE PLANE COORDINATES

	NORTHING	EASTING
POB	549,663.37	3,573,937.64
POE	549,652.18	3,573,976.04

(U.S. SURVEY FEET)

TRAVERSE SCHEDULE

NUM	BEARING	DIST.
L1	S 73°45'19" E	40.00'

TOTAL THIS SHEET = 40.00'

LEGEND

- FOUND 1" ROD (UNLESS OTHERWISE NOTED) ●
- CENTERLINE ---
- RIGHT-OF-WAY ---
- TELEPHONE CABLE ---
- UST

NOTE: ALL BEARINGS BASED ON NAD 83 (NA2011) DATUM.
THIS PLAT REPRESENTS MY SURVEY AND MEETS THE STANDARDS OF PRACTICE FOR A ROUTE SURVEY AS STIPULATED IN THE "LOUISIANA ADMINISTRATIVE CODE", TITLE 46, PART LXI.
THIS PLAT IS FOR RIGHT OF WAY PURPOSES ONLY AND DOES NOT REPRESENT A PROPERTY BOUNDARY SURVEY.

LINEAR DIST. 40.00 FT. = 2.42 RODS
10' PERMANENT R/W - 0.009 AC.
40' x 65' TEMPORARY R/W - 0.060 AC.
TOTAL - 0.069 AC.



By **MATTHEW JOHN FORE**
LOUISIANA REGISTRATION NUMBER 4941
601 MAIN ST. FRANKLIN, LA. 70538
PHONE (337) 828-1950

PLAN SCALE
SCALE: 1"=30'



REVISED BY:	DATE:
S.P.L.	10/6/15

DATE: 06-29-15
JOB#: 13790
FILENAME: LA-SC-334.17.DWG
SHEET 1 OF 1

MAUREPAS PIPELINE, LLC PROPOSED 12" PIPELINE RIGHT-OF-WAY

ACROSS THE PROPERTY OF
GRAVITY DRAINAGE DISTRICT NO. 2 OF ST. CHARLES PARISH
LA-SC-334.17

SECTION 06, T12S-R08E
ST. CHARLES PARISH, LOUISIANA
SOUTHEASTERN LAND DISTRICT (E. OF RIVER)

PREPARED BY: MILLER ENGINEERS & ASSOCIATES, INC.
FRANKLIN, LOUISIANA
337-828-1950