

ST. CHARLES PARISH, LOUISIANA
SECTION 39, T14S-R20E

ADJACENT PROPERTY OWNERS

CHEVRON U.S.A., INC. 1000 LOUISIANA STREET HOUSTON, TEXAS 77002	FLOID & LINDA HOWARD 18423 OLD SPANISH TRAIL DES ALLEMANDES, LA 70030	JAMES SMITH III 18401 OLD SPANISH TRAIL DES ALLEMANDES, LA 70030	METHODIST CHURCH OF DES ALLEMANDES 18441 OLD SPANISH TRAIL DES ALLEMANDES, LA 70030
CHRYSTON SIMMONS 18437 OLD SPANISH TRAIL DES ALLEMANDES, LA 70030	L.J. SIMMONS 18415 OLD SPANISH TRAIL DES ALLEMANDES, LA 70030	JAMES SMITH, JR. 18401 OLD SPANISH TRAIL DES ALLEMANDES, LA 70030	
	DARLENE SIMMONS 18407 OLD SPANISH TRAIL DES ALLEMANDES, LA 70030	WALLACE SIMMONS P.O. BOX 483 DES ALLEMANDES, LA 70030	

LEGEND:

- EXISTING IRON PIPE
- ▬ ROAD
- EXISTING 8" IRON ROD
- EXISTING CONCRETE R/W MONUMENT
- SET 8" IRON ROD

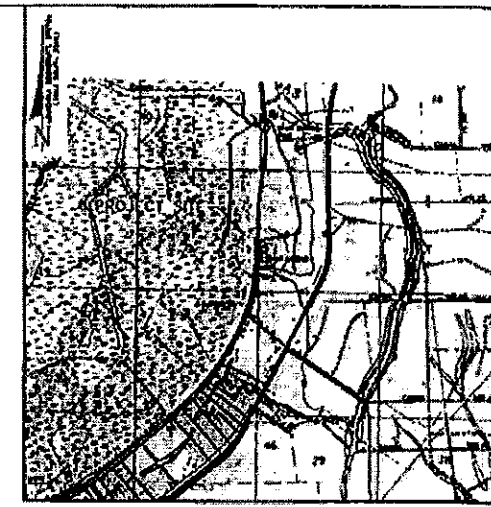
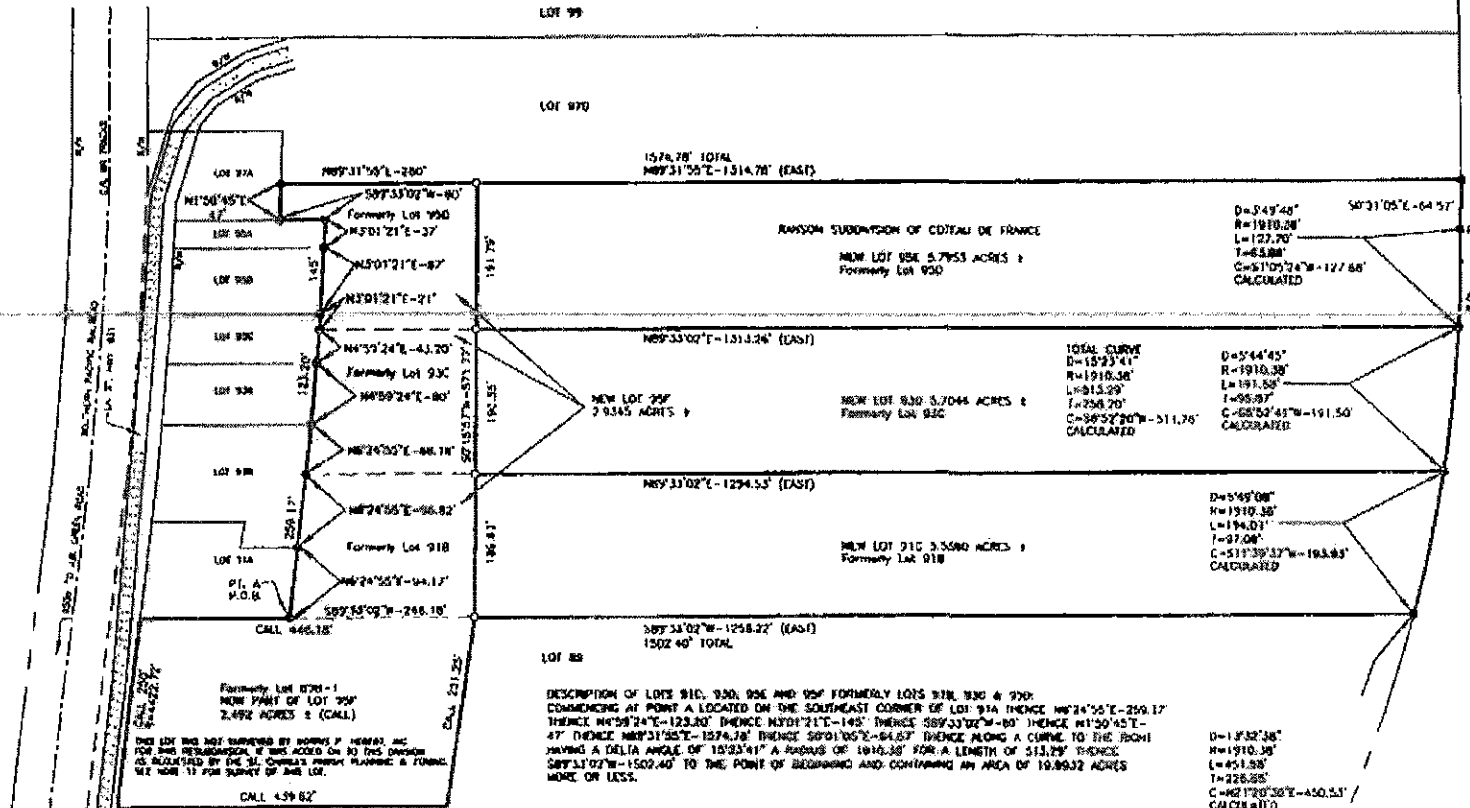

- REFERENCE MAPS
- 1) MAP FOR THE REAS COMPANY SURVEY MAP RANSOM SUBDIVISION OF COTEAU DE FRANCE PORTION OF TWP 14S RANGE 20E ST. CHARLES, LOUISIANA DATED JULY 1940
 - 2) PLAT SHOWING A 0.17 ACRE TRACT OF LAND BELONGING TO TEXACO EXPLORATION AND PRODUCTION INC. LOCATED IN LOT 93 OF THE RANSOM SUBDIVISION OF COTEAU DE FRANCE IN SECTION 39, T14S-R20E ST. CHARLES, LOUISIANA DATED 2-13-97 BY THE SURVEY/SITE PREP TEAM.
 - 3) PLAT SHOWING A 0.40 ACRE TRACT OF LAND BELONGING TO TEXACO EXPLORATION AND PRODUCTION INC. LOCATED IN LOT 95 OF THE RANSOM SUBDIVISION OF COTEAU DE FRANCE IN SECTION 39, T14S-R20E ST. CHARLES, LOUISIANA DATED 7-28-97 BY THE SURVEY/SITE PREP TEAM.
 - 4) PLAT SHOWING A 0.30 ACRE TRACT OF LAND BELONGING TO TEXACO EXPLORATION AND PRODUCTION INC. LOCATED IN LOTS 93 AND 95 OF THE RANSOM SUBDIVISION OF COTEAU DE FRANCE IN SECTION 39, T14S-R20E ST. CHARLES, LOUISIANA DATED 2-28-97 BY THE SURVEY/SITE PREP TEAM.
 - 5) PLAT SHOWING A 0.37 ACRE TRACT OF LAND BELONGING TO TEXACO EXPLORATION AND PRODUCTION INC. LOCATED IN LOTS 93 AND 95 OF THE RANSOM SUBDIVISION OF COTEAU DE FRANCE IN SECTION 39, T14S-R20E ST. CHARLES, LOUISIANA DATED 2-28-97 BY THE SURVEY/SITE PREP TEAM.
 - 6) PLAT SHOWING A 0.60 ACRE TRACT OF LAND BELONGING TO TEXACO EXPLORATION AND PRODUCTION INC. LOCATED IN LOTS 91 AND 93 OF THE RANSOM SUBDIVISION OF COTEAU DE FRANCE IN SECTION 39, T14S-R20E ST. CHARLES, LOUISIANA DATED 2-28-97 BY THE SURVEY/SITE PREP TEAM.
 - 7) PLAT SHOWING A 0.59 ACRE TRACT OF LAND BELONGING TO TEXACO EXPLORATION AND PRODUCTION INC. LOCATED IN LOT 91 OF THE RANSOM SUBDIVISION OF COTEAU DE FRANCE IN SECTION 39, T14S-R20E ST. CHARLES, LOUISIANA DATED 2-28-97 BY THE SURVEY/SITE PREP TEAM.
 - 8) SURVEY OF A 0.378 ACRE TRACT LOCATED IN LOTS 95 & 97 OF THE COTEAU DE FRANCE, DE RANSOM TRACT IN SECTION 39, TOWNSHIP 14 SOUTH, RANGE 20 EAST, NEAR DES ALLEMANDES, ST. CHARLES PARISH, LA. DATED 3-2-99 BY N.P. HERBERT.
 - 9) "A.B. GREEN NORTH SUBDIVISION (RESUBDIVISION OF LOTS 31, 33, 35 AND 37 INTO LOTS 31A, 31B, 33A, 33B, 35A, 35B, 37A & 37B) OF THE RANSOM SUBDIVISION OF COTEAU DE FRANCE, SECTION 39, T14S-R20E, DES ALLEMANDES, ST. CHARLES PARISH, LOUISIANA DATED 2-13-06 REVISED 2-23-06 BY MORRIS P. HERBERT, INC.
 - 10) "CHEVRONTExaco SURVEY OF LOTS 91B, 93C, 95D AND 97B OF THE RANSOM SUBDIVISION OF COTEAU DE FRANCE, SECTION 39, T14S-R20E, DES ALLEMANDES, ST. CHARLES PARISH, LOUISIANA DATED 6-5-06 BY MORRIS P. HERBERT, INC.
 - 11) "RESUBDIVISION OF LOTS 91B & 93C-0-0 'COTEAU DE FRANCE' OR RANSOM TRACT INTO LOT 99B-1 IN SECTION 39, T14S-R20E ST. CHARLES PARISH, LOUISIANA DATED MARCH 21, 2003 BY LUCIEN C. CASSEN

DESCRIPTION OF LOTS 91C, 93D, 95E AND 97F FORMERLY LOTS 91C, 93D & 97F COMMENCING AT POINT A LOCATED ON THE SOUTHWEST CORNER OF LOT 91A THENCE N74°55'E-250.17' THENCE N69°24'E-123.20' THENCE N70°12'E-145' THENCE S89°33'W-80' THENCE N1°20'45'E-47' THENCE N87°31'55'E-1574.78' THENCE S89°10'E-84.67' THENCE ALONG A CURVE TO THE RIGHT HAVING A DELTA ANGLE OF 153°34'11" A RADIUS OF 1816.38' FOR A LENGTH OF 513.29' THENCE S87°11'02"W-1502.40' TO THE POINT OF BEGINNING AND CONTAINING AN AREA OF 10,893.2 ACRES MORE OR LESS.

LOT 99F FORMERLY LOT 99B-1 AS PER SURVEY BY LUCIEN C. CASSEN DATED MARCH 21, 2003 CONTAINING 2,492 ACRES MORE OR LESS AND COMBINED WITH LOTS 91C, 93D AND 95E CONTAINS A TOTAL AREA OF 22,492 ACRES MORE OR LESS.

THIS IS TO CERTIFY THAT THIS SURVEY WAS DONE BY ME OR UNDER MY DIRECT SUPERVISION AND THAT I AM A LICENSED SURVEYOR IN THE STATE OF LOUISIANA AND THAT I AM A MEMBER IN GOOD STANDING WITH THE BOARD OF SURVEYORS FOR PROFESSIONAL SURVEYORS OF THE STATE OF LOUISIANA. I HAVE READ THE ACCURACY SPECIFICATIONS AND PERFORMANCE STANDARDS AND IN ACCORDANCE WITH THEM HAVE CONDUCTED THIS SURVEY ACCORDING TO THE ABOVE STANDARDS. THIS SURVEY DOES NOT INCLUDE REVISIONS AND AMENDMENTS OF PREVIOUS SURVEYS.

THE BEARINGS AND DISTANCES WERE OBTAINED FROM A GPS SURVEY.

ADJUSTED BEARINGS AND DISTANCES SHOWN IN PARENTHESES REPRESENT DATA CALLED FOR IN THE SURVEY INSTRUMENTS AND LISTED IN NOTE 1.

THIS FIELD SURVEY WAS CONDUCTED IN OCTOBER & NOVEMBER 2006.

ALL PROPERTY CORNERS WERE SET WITH 8" IRON RODS EXCEPT AS NOTED.

APPROVED
Lucien C. Cassen 12-06-06
SURVEYOR, ST. CHARLES PARISH, LOUISIANA

APPROVED
Albert D. Lopez 12-12-2006
PARISH PRESIDENT



STATE OF LOUISIANA
SURVEYOR
LUCIEN C. CASSEN, LICENSE NO. 1251
NO COLLUSION IS MADE TO BE USED FOR CONSTRUCTION, RECORD, RECONSTRUCTION, COMPLETION, DELETION, OR FOR ANY OTHER PURPOSE OR FOR THE ISSUANCE OF A PERMIT UNDER THE AUTHORITY OF THE BOARD OF SURVEYORS FOR PROFESSIONAL SURVEYORS OF THE STATE OF LOUISIANA. THIS DOCUMENT IS VOID WITHOUT AUTHORITY OF THE SURVEYOR PROFESSIONAL SEAL AND CERTIFICATION.

Recorded in the Clerk of Court's Office
St. Charles Parish on the 12th day of
December, 2006, in Book 162
Page 122. Entry # 25193



CHEVRONTExaco	
RESUBDIVISION OF LOTS 91B, 93C, 95D AND 97B INTO LOTS 91C, 93D, 95E AND 97F OF THE RANSOM SUBDIVISION OF COTEAU DE FRANCE, SECTION 39, T14S-R20E, DES ALLEMANDES, ST. CHARLES PARISH, LOUISIANA	
DATE OF SURVEY	12-06-06
DATE OF RECORDING	12-12-06
DATE OF PUBLICATION	12-12-06
DATE OF DEPOSIT	12-12-06
DATE OF RETURN	12-12-06
DATE OF CLOSURE	12-12-06
DATE OF REVISION	12-12-06
DATE OF AMENDMENT	12-12-06
DATE OF CORRECTION	12-12-06
DATE OF CANCELLATION	12-12-06