

Approved/Disapproved
Richard C. Poche
 Planning Commission Chairman
 2/1-07
 Date
April Bled
 Council Chairman
 3/1/07
 Date
Albert D. Logan
 Parish President
 3/1/2007
 Date

Recorded in the Clerk of Court's office
 St. Charles Parish on the 20 day of
 March 2007, in Book 488
 Folio 104 Entry # 329126
 Signature TMS

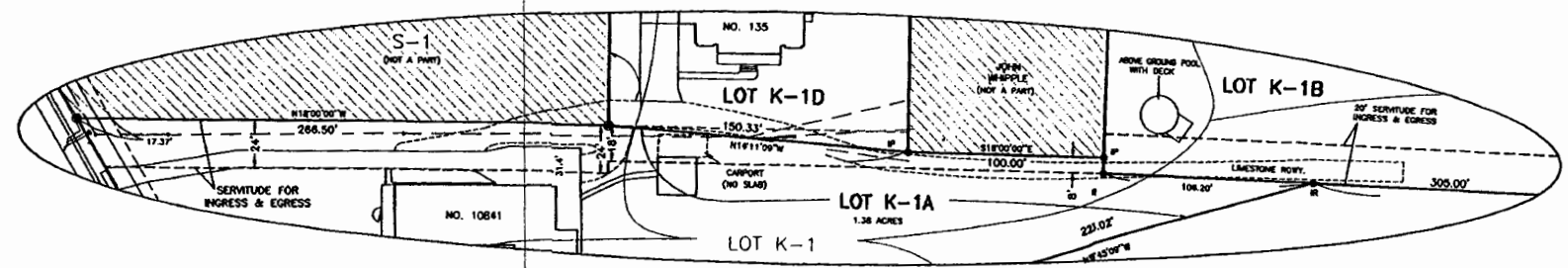

DETAIL
 SERVITUDE FOR INGRESS & EGRESS
 SCALE: 1" = 50'

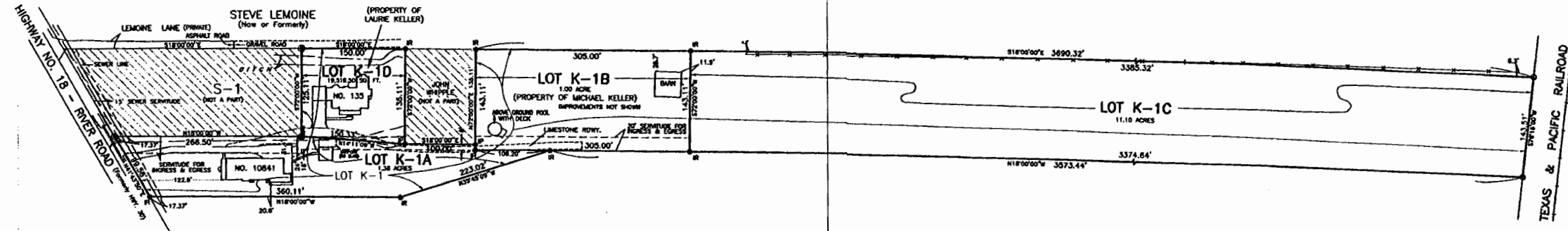

- REFERENCE PLAN:
 1. RESUBDIVISION PLAN BY LUCIEN C. GASSEN,
 DATED SEPTEMBER 4, 1997
 2. SURVEY OF A PORTION OF K-1 (PROPERTY
 OF MICHAEL KELLER) BY LUCIEN C. GASSEN,
 DATED MARCH 31, 2004
 3. SURVEY OF A PORTION OF K-1 (PROPERTY
 OF LAURIE KELLER) BY LUCIEN C. GASSEN,
 DATED SEPTEMBER 20, 2005, REVISED NOV.
 10, 2005 AND JULY 7, 2008

The servitudes shown on this survey are limited to those set forth per information furnished by the owner or his agent and there is no representation that all applicable servitudes are shown hereon. No title search or public record search was made in compiling data for this survey.

This is to certify that I have consulted the Flood Insurance Rate Maps and found that this property is in Zone X and AE.

RESUBDIVISION OF LOT K-1
 BEING A PORTION OF
 PROPERTY OF PATSYE V. KELLER, ET AL
 INTO LOTS K-1A, K-1B, K-1C & K-1D
 IN SECTION 66, T13S - R21E
 ST. CHARLES PARISH, LOUISIANA
 SCALE: 1" = 100' NOVEMBER 28, 2006

CERTIFIED TO PATSYE V. KELLER LUNK



I certify that this plot represents an actual ground survey performed under my supervision and is in accordance with the Louisiana standards of practice for a Class C survey.
Lucien C. Gassem
 LUCIEN C. GASSEM, PLS
 Registration No. 353
 LULING, LOUISIANA 70070

- LEGEND
 ● = IR IN CONC. FOUND
 ○ = FOUND
 ○ = IR SET
 --- = FENCE
 BEARINGS ARE BASED ON REFERENCE PLAN