

This is to certify that I have consulted the Federal Insurance Administration Flood Hazard Boundary Maps and found that the surveyed property as shown hereon is not in a special flood hazard area. The property lies in a Zone X as per sheet 150 of said maps, having an effective date of June 16, 1992.

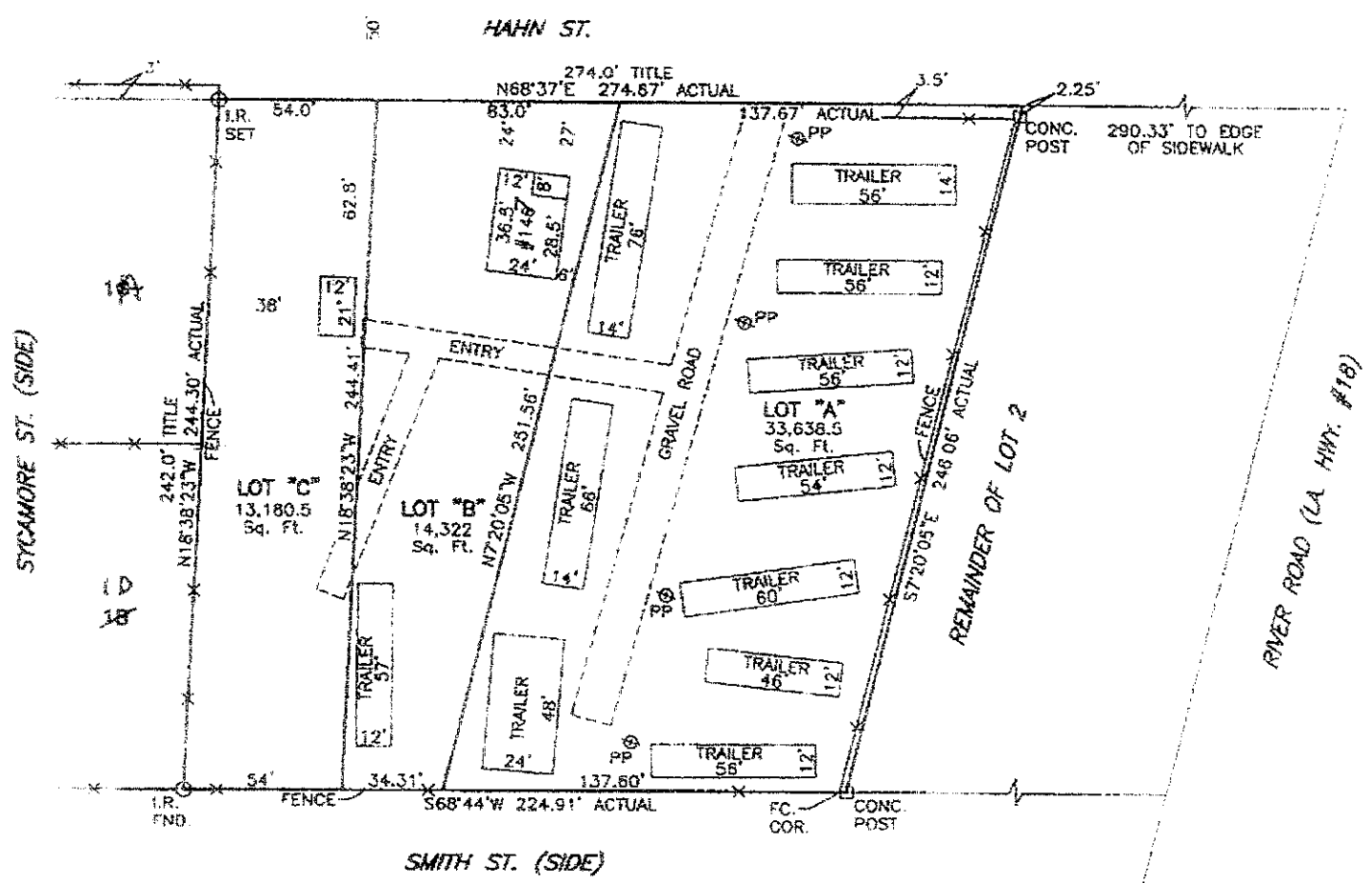

- REFERENCE MAPS:
1. RESUBDIVISION OF A PORTION OF LOT 1, SQ. 5 AS PER PLAN OF LUCIEN GASSEN, PLS DATED JUNE 12, 1980.
 2. SURVEY OF A PORTION OF LOT 2 AS PER PLAN OF E.M. COLLIER, PLS DATED JANUARY 11, 1961, REVISED JULY 17, 1962.

SURVEY OF LOTS "A", "B", AND "C" OF A SUBDIVISION OF A PORTION OF LOT 2, SQUARE 5 OF HAHNVILLE LOCATED IN SECTION 3, TOWNSHIP 13 SOUTH, RANGE 20 EAST AT HAHNVILLE, ST. CHARLES PARISH, LA.

FILE #	04K112
SCALE:	1" = 50'
DATE:	9/29/04

THIS SURVEY WAS PERFORMED BY MYSELF OR UNDER MY DIRECT SUPERVISION AND CONTROL.

SURVEYED IN ACCORDANCE WITH THE LOUISIANA "MINIMUM STANDARDS FOR PROPERTY BOUNDARY SURVEYS" FOR A CLASS "C" SURVEY.

R.P. Bernard
SURVEYOR

R.P. BERNARD, PLS
LA REG. #226
P.O. BOX 402, BOUTTE, LA