

LIVE OAK LANE

SURVEY OF LOT 19, SQUARE 14
 WILLOWRIDGE ESTATES
 PHASE V-A
 IN SECTION 4, T14S - R21E
 ST. CHARLES PARISH, LOUISIANA
 SCALE: 1" = 30'
 JANUARY 14, 1998
 ADDED IMPROVEMENTS FEBRUARY 19, 1998

LEGEND
 * = IR FOUND
 O = IR SET
 BEARINGS ARE BASED
 ON SUBDIVISION PLAN

CERTIFIED TO SECKFORT HOMES



The servitudes shown on this survey are limited to those set forth per subdivision plat and per information furnished by the owner or his agent and there is no representation that all applicable servitudes are shown hereon. No title search or public record search was made in compiling data for this survey.

This is to certify that I have consulted the Flood Insurance Rate Maps and found that this property is in Zone X.

I certify that this plot represents an actual ground survey performed under my supervision and is in accordance with the Louisiana standards of practice for a Class C survey.

Lucien C. Gassen
 LUCIEN C. GASSEN, PLS
 Registration No. 353
 LOUISIANA, LOUISIANA 70079

2688-98

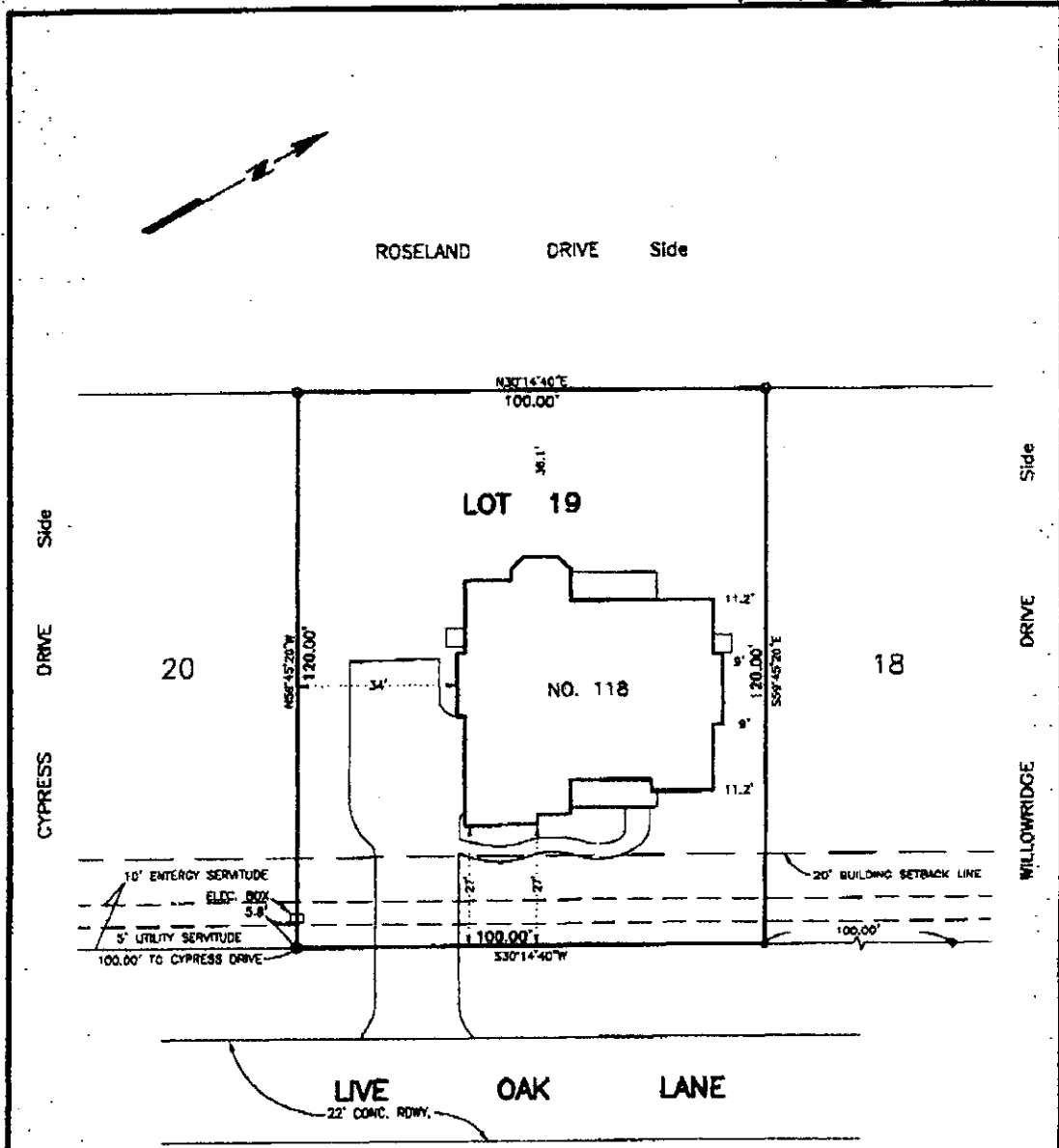

**SURVEY OF LOT 19, SQUARE 14
WILLOWRIDGE ESTATES
PHASE V-A
IN SECTION 4, T14S - R21E
ST. CHARLES PARISH, LOUISIANA**
 SCALE: 1" = 30'
 JANUARY 14, 1998
 ADDED IMPROVEMENTS FEBRUARY 19, 1998
 UPDATED MAY 14, 1998

LEGEND
 ● = IR FOUND
 ○ = IR SET
 BEARINGS ARE BASED
 ON SUBDIVISION PLAN

CERTIFIED TO SECKFORT HOMES

The servitudes shown on this survey are limited to those set forth per subdivision plat and per information furnished by the owner or his agent and there is no representation that all applicable servitudes are shown hereon. No title search or public record search was made in compiling data for this survey.

This is to certify that I have consulted the Final Assessor's Rate Maps and found that this property is in Zone A.



I certify that this plot represents an actual ground survey performed under my supervision and is in accordance with the Louisiana standards of practice for a Class C survey.

Lucien C. Gasser

LUCIEN C. GASSER, P.L.S.
 Registration No. 353
 LULING, LOUISIANA 70070

12688-98



ROSELAND DRIVE Side

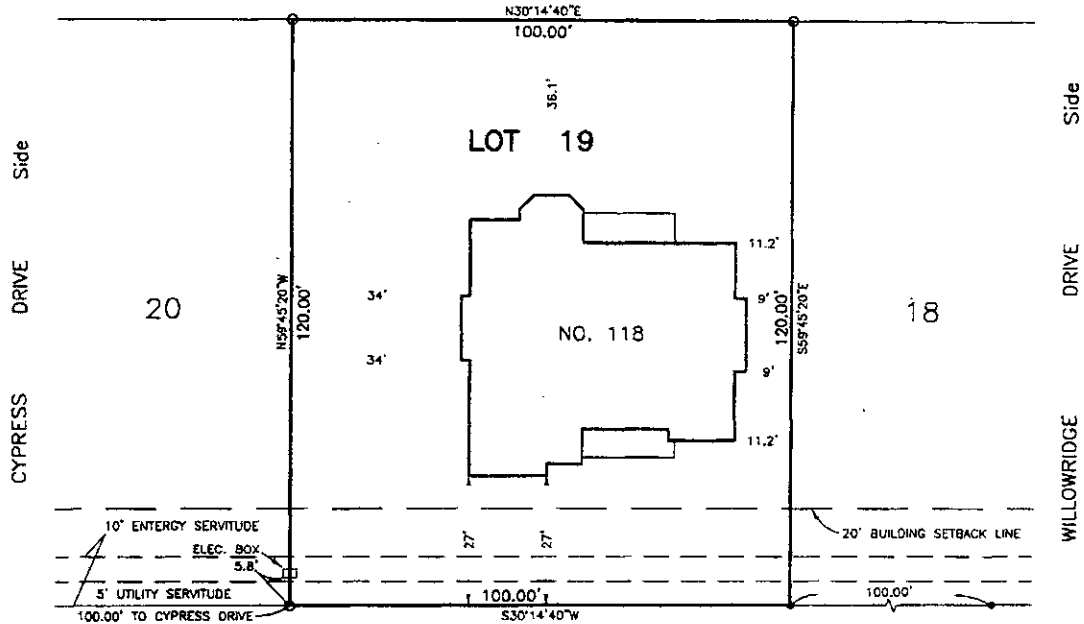

LIVE OAK LANE

SURVEY OF LOT 19, SQUARE 14
 WILLOWRIDGE ESTATES
 PHASE V-A
 IN SECTION 4, T14S - R21E
 ST. CHARLES PARISH, LOUISIANA
 SCALE: 1" = 30'
 JANUARY 14, 1998
 ADDED IMPROVEMENTS FEBRUARY 19, 1998

LEGEND
 ● = IR FOUND
 ○ = IR SET
 BEARINGS ARE BASED
 ON SUBDIVISION PLAN

CERTIFIED TO SECKFORT HOMES

The servitudes shown on this survey are limited to those set forth per subdivision plot and per information furnished by the owner or his agent and there is no representation that all applicable servitudes are shown hereon. No title search or public record search was made in compiling data for this survey.

This is to certify that I have consulted the Flood Insurance Rate Maps and found that this property is in Zone AE.

I certify that this plot represents an actual ground survey performed under my supervision and is in accordance with the Louisiana standards of practice for a Class C survey.

Lucien C. Gassen
 LUCIEN C. GASSEN, PLS
 Registration No. 353
 LULING, LOUISIANA 70070