

This is to certify that I have consulted the Federal Insurance Administration Flood Hazard Boundary Maps and found that the surveyed property as shown hereon is not in a special flood hazard area. The property lies in a Zone X as per sheet 175 of said maps, having an effective date of June 16, 1992.

Rita Advisory: BFE +5.00'

BAYOU DES ALLEMANDS  
DOWN THE BAYOU ROAD

TOUCHARD LANE (SIDE)

EASY ST. (SIDE)

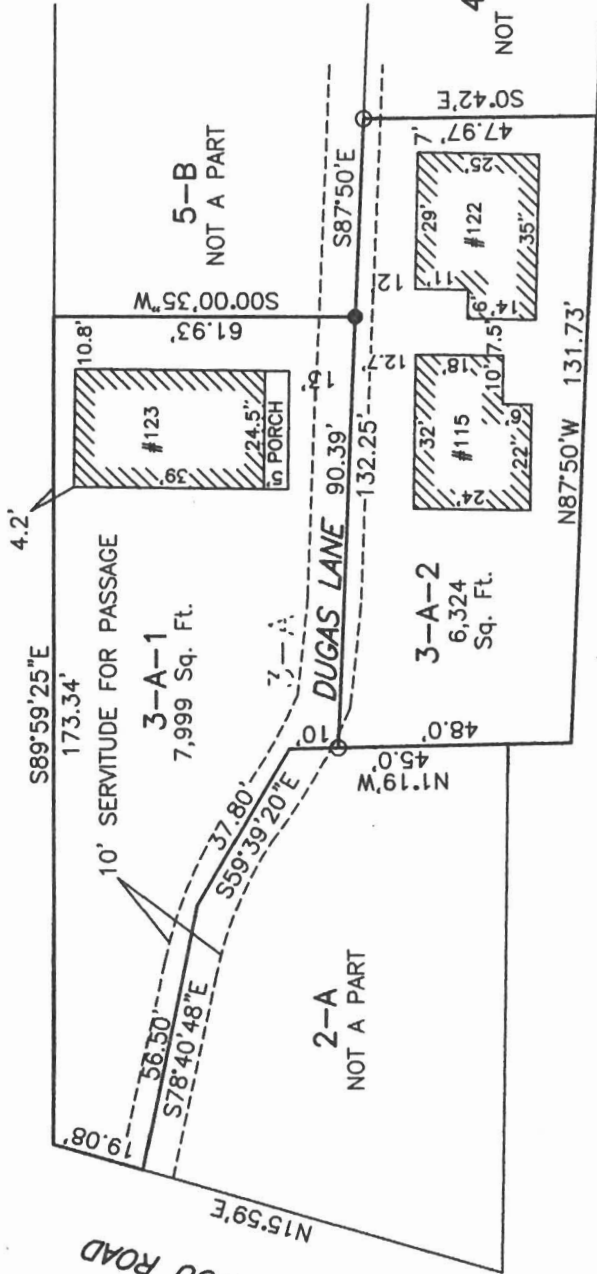

APPROVALS:

DIRECTOR, DEPT. OF PLANNING & ZONING \_\_\_\_\_ DATE \_\_\_\_\_

CHAIRMAN, ST. CHARLES PARISH COUNCIL \_\_\_\_\_ DATE \_\_\_\_\_

ST. CHARLES PARISH PRESIDENT \_\_\_\_\_ DATE \_\_\_\_\_

○ : DENOTES 1/2" IRON ROD SET  
● : DENOTES 1/2" IRON ROD FOUND

THIS SURVEY WAS PERFORMED BY MYSELF OR UNDER MY DIRECT SUPERVISION AND CONTROL.

Date:	2/18/08
Scale:	1" = 40'
File#:	08K006

CEMETERY

SURVEY AND RESUBDIVISION OF LOT 3-A OF A RESUBDIVISION OF LOT 149 OF THE COTEAU DE FRANCE, OR RANSON TRACT AS PER PLAN OF R.P. BERNARD, PLS DATED 11/10/86 INTO LOTS 3-A-1 & 3-A-2 LOCATED IN SECTION 48, TOWNSHIP 14 SOUTH, RANGE 20 EAST AT DES ALLEMANDS, ST. CHARLES PARISH, LA.

SURVEYED IN ACCORDANCE WITH THE LOUISIANA "MINIMUM STANDARDS FOR PROPERTY BOUNDARY SURVEYS" FOR A CLASS "C" SURVEY.

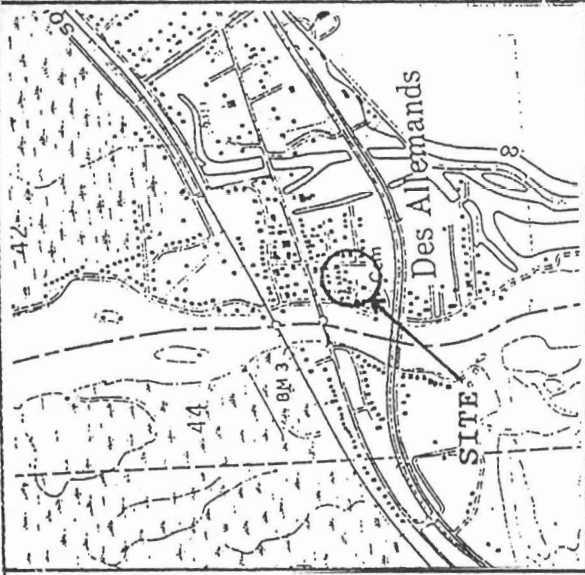

VICINITY MAP  
SCALE: 1" = 2000'

Recorded in the Clerk of Court's Office, St. Charles Parish, on the \_\_\_\_\_ day of \_\_\_\_\_ 20\_\_ in Conveyance Book \_\_\_\_\_ Folio \_\_\_\_\_

Entry No. \_\_\_\_\_

*R.P. Bernard*  
SURVEYOR

R.P. BERNARD, PLS  
LA. REG. #226  
P.O. BOX 402, BOUTTE, LA.