

PLOT 43, ALMEDIA PLANTATION ST. CHARLES PARISH, LA

A Boundary Survey of Lot "X".

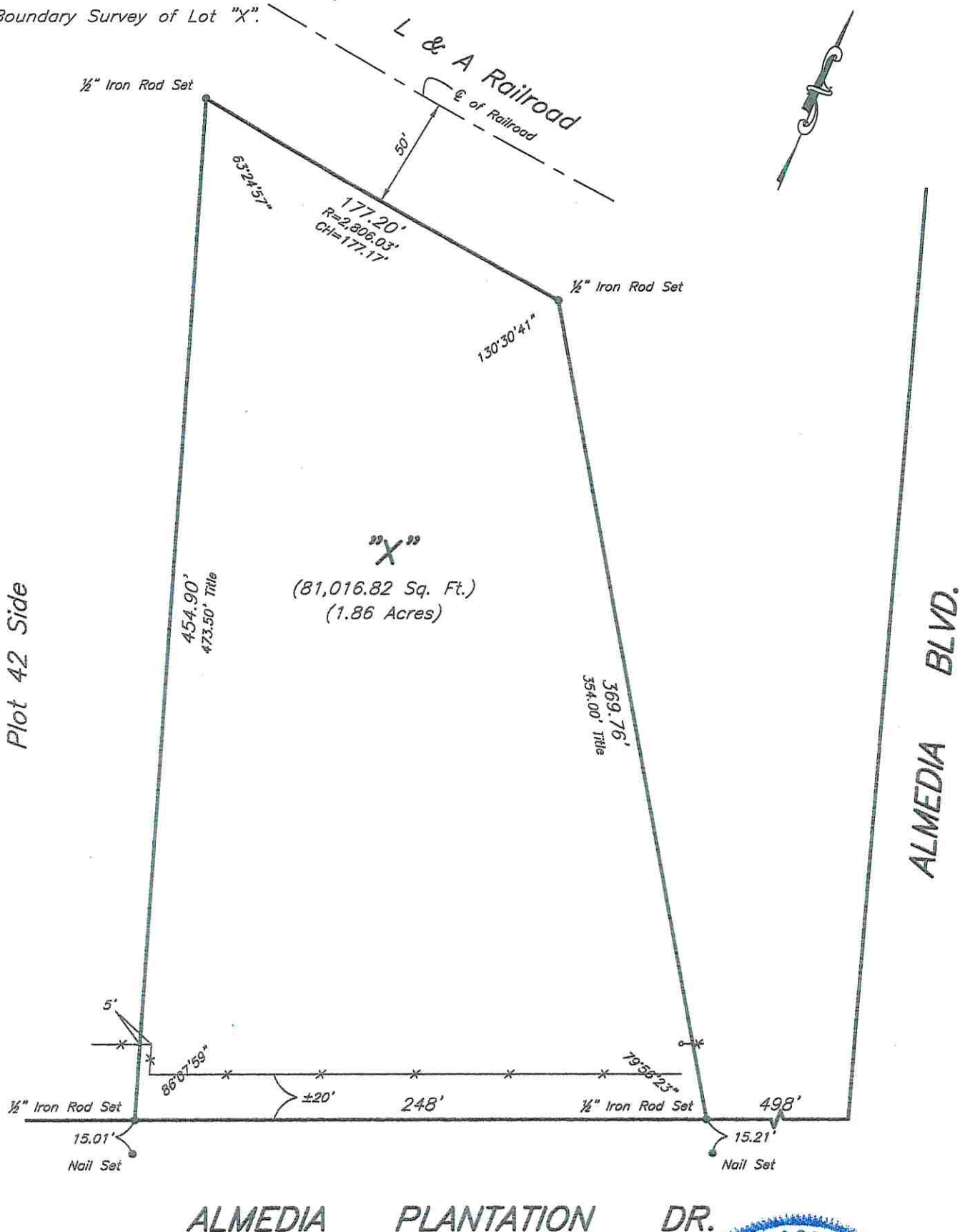

ALMEDIA PLANTATION DR.

Reference Surveys:
Survey of Lot "A" performed by Mandle-Edwards Surveying, Inc. dated April 2, 2015.
Survey of Lot "A" performed by Riverlands Surveying Company dated Feb. 14, 2020.

Note:
Improvements may not be to scale for clarity.
The dimensions shown prevail over scale.
Lot angles as per plan of sub.



THE SERVITUDES SHOWN ON THIS PLAT ARE LIMITED TO THOSE FURNISHED TO US. THERE IS NO REPRESENTATION THAT ALL APPLICABLE SERVITUDES ARE SHOWN HEREON. THE SURVEYOR HAS MADE NO TITLE SEARCH OR PUBLIC RECORD SEARCH IN COMPILING DATA FOR THIS SURVEY.

Date: December 9, 2020

This plat represents an actual ground survey made by me or under my direct supervision and control and meets the requirements for the Standards of Practice for Boundary Surveys as found in Louisiana Administrative Code TITLE 46:LXI, Chapter 29 for a Class "C" survey.
Made at the request of Double R & J Trucking Service, Inc.

Gilbert, Kelly & Couturie, Inc., Professional Land Surveying
2121 N. Causeway Blvd., Metairie LA 70001 (504) 836-2121

Clint Simoneaux

GILBERT, KELLY & COUTURIÉ**Professional Land Surveying**

2121 N. Causeway Blvd.
 Suite 121
 Metairie, LA 70001
 Phone (504) 836-2121
 Fax (504) 832-1158

INVOICE

Date	Invoice #
11/18/2020	157431

DOUBLE R & J TRUCKING SERVICE, INC.
 10510 AIRLINE HIGHWAY
 ST ROSE, LA 70087

Owner
 Name:
 Client File #:
 Ordered By: NAVI RAMSARUP / RAVI / HENWATIE 504-255-8457
 Phone: 504-255-8457
 Alt. Phone: 914-374-0216
 Fax: None
 Email: NAVIRAMSARUP@YAHOO.COM

Service Description	Price
Survey <i>Address: 150 ALMEDIA PLANTATION DRIVE District: ST CHARLES Lot: B Parish: ST CHARLES</i>	\$2,000.00
TOTAL INVOICE	\$2,000.00
PAYMENTS	\$2,000.00
BALANCE DUE	\$0.00

PAYMENT HISTORY

Date	Payment Method	Payment #	Payment Amount	Amount Applied
11/19/2020	Check	11666	\$2,000.00	\$2,000.00