

RIVER ROAD (LA. HWY. 18)  
 N46°30'E  
 75.35'

This is to certify that I have consulted the Federal Insurance Administration Flood Hazard Boundary Maps and found that the surveyed property as shown hereon is not in a special flood hazard area. The property lies in a Zone X as per sheet 150 of said maps, having an effective date of June 16, 1992.

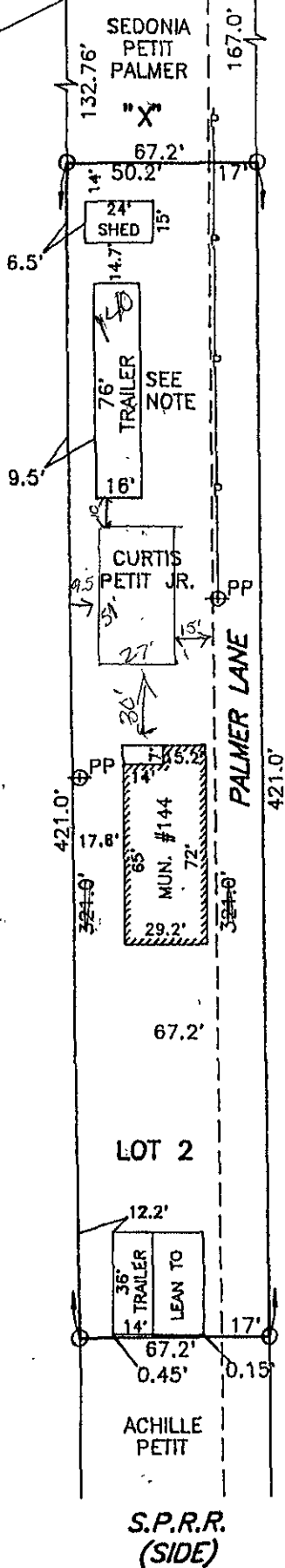

*Okay*  
*2/21/00*  
*P#160085-02*  
*2/3/02*  
*Richard Bernard*



STRUCTURE ON UNSUBDIVIDED PROPERTY FOR A FAMILY MEMBER ON A NON-RENTAL BASIS AS PER ORDINANCE #81-10-6

SURVEY OF A PORTION OF LAND LOCATED IN LOT 2 AS PER A SUBDIVISION OF A TWO AND ONE HALF ARPENT TRACT BY 50 ARPENTS IN DEPTH BY H.E. LANDRY, C.E. DATED JUNE 24, 1931 IN SECTIONS 34 & 36, TOWNSHIP 13 SOUTH, RANGE 21 EAST AT AMA, ST. CHARLES PARUSH, LA.

*R.P. Bernard*  
 SURVEYOR  
 R.P. BERNARD, PLS  
 LA. REG. #226

FILE #	00K012
SCALE:	1" = 60'
DATE:	2/11/00

TRAILER LOCATED HEREON THIS DATE. FEBRUARY 21, 2000