

A RESUBDIVISION OF LOT J-1 OF THE RESUBDIVISION OF LOT "F",
"G", "H" & "J" OF A PARTITION OF LOTS 846, 847, 848 & 849 OF
SUB DRAINAGE DISTRICT NO. 3 OF SUNSET DRAINAGE DISTRICT INTO
LOTS J-1-A, J-1-B, J-1-C, J-1-D & J-1-E
SECTION 26, T14S, R20E
SOUTHEASTERN LAND DISTRICT WEST OF THE MISSISSIPPI RIVER
ST. CHARLES PARISH, LOUISIANA

REFERENCE SURVEY:
RESUBDIVISION OF LOTS "F", "G", "H" & "J" OF A
PARTITION OF LOTS 846, 847, 848 & 849 OF SUB
DRAINAGE DISTRICT NO. 3 OF SUNSET DRAINAGE DISTRICT
INTO LOTS F-1, G-1, H-1 & J-1 BY R.P. BERNARD &
ASSOCIATES, FILE #930087A, DATED 08/23/1993.

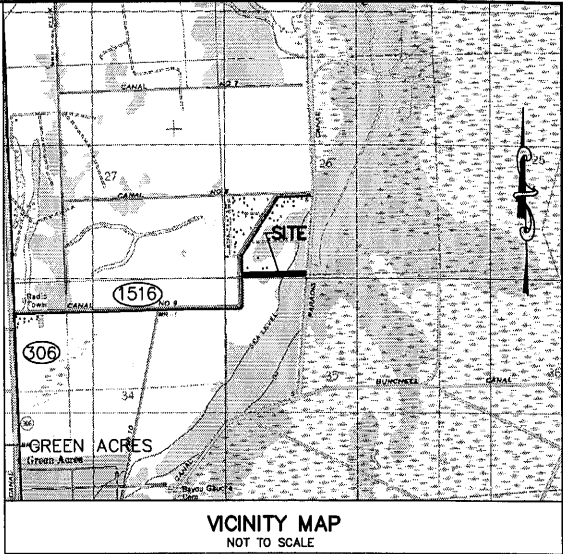

• DENOTES IRON ROD SET
UNLESS NOTED

CANAL NO. 9
LA HWY. 1516

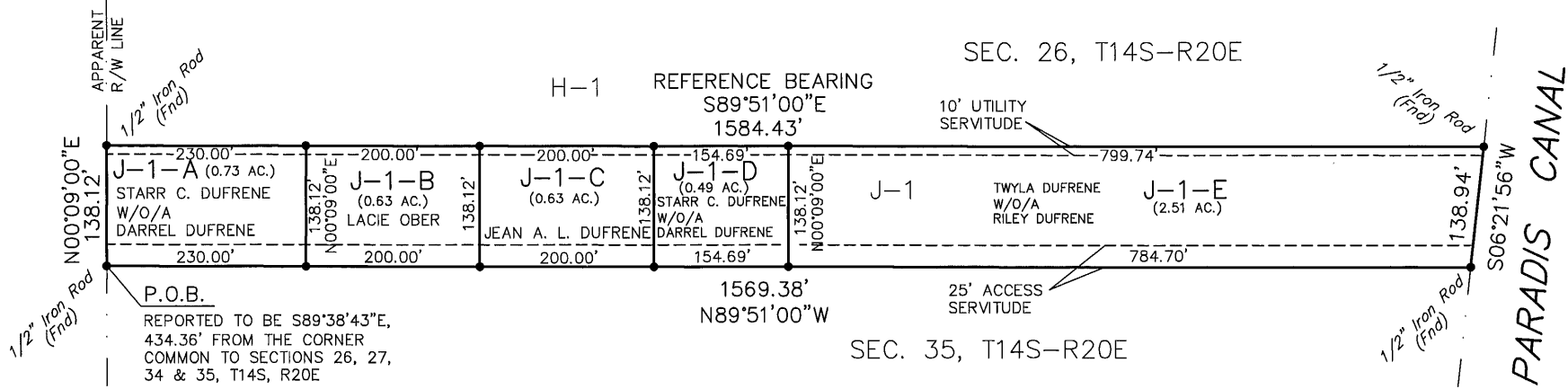

NOTES:
The Servitudes and Restrictions shown
on this survey are limited to those set
forth in the description furnished us
and there is no representation that all
applicable Servitudes and Restrictions
are shown hereon. The surveyor has
made no title search or public record
search in compiling the data for this
survey.
I have consulted the Federal Insurance
Administration Flood Hazard Boundary
Maps and found this property is not in
a Special Flood Hazard Area.
F. I. A. ZONE: SHADED "X"
BASE FLOOD ELEVATION: NONE
COMMUNITY PANEL NO.: 220160 0175 D
REVISED DATE: JUNE 16, 1992

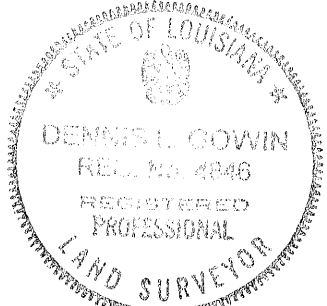

I HEREBY CERTIFY THAT THE ATTACHED SURVEY WAS FILED FOR REGISTRY
AND RECORDED IN THE CLERK OF COURT'S OFFICE FOR ST. CHARLES PARISH,
LOUISIANA.

APPROVALS:

ENTRY _____ CLERK OF COURT
COB _____ DEPUTY
FOLIO _____ DATE: _____
TIME: _____

CHAIRMAN OF PLANNING & ZONING _____ DATE _____
CHAIRMAN ST. CHARLES PARISH COUNCIL _____ DATE _____
ST. CHARLES PARISH PRESIDENT _____ DATE _____
PZS # _____

MADE AT THE REQUEST OF:
DARREL DUFRENE

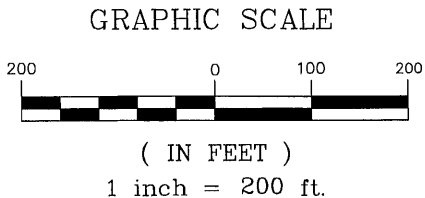

TURNER SURVEYS, LLC

15732 E. HOFFMAN ROAD
PONCHATOULA, LA. 70454
PHONE: (985)386-2358
FAX: (985)386-2359
Turnersurveys@turnersurveys.net

RESUBDIVISION OF LOT J-1
INTO LOTS J-1-A, J-1-B,
J-1-C, J-1-D & J-1-E
SECTION 26, T14S-R20E, SOUTHEASTERN LAND DIST.
WEST OF THE MISSISSIPPI RIVER
ST. CHARLES PARISH, LOUISIANA

DATE: 12/09/2005 DRAWN BY: DLG JOB NO. 052206
SCALE: 1" = 200' CHECKED BY: DLG DRAWING NO. 1