

RESUBDIVISION OF LOT K-2A2 INTO
 LOTS K-2A2-1, K-2A2-2 & K-2A2-3
 ALMEDIA OR PATTERSON PLANTATION
 SECTION 40, T 12 S ~ R 9 E
 ST. CHARLES PARISH, LOUISIANA

APPROVALS

Billy Beatt
 CHAIRMAN, PLANNING & ZONING COMMISSION 7/6/17 DATE

[Signature]
 PARISH PRESIDENT 7/11/17 DATE

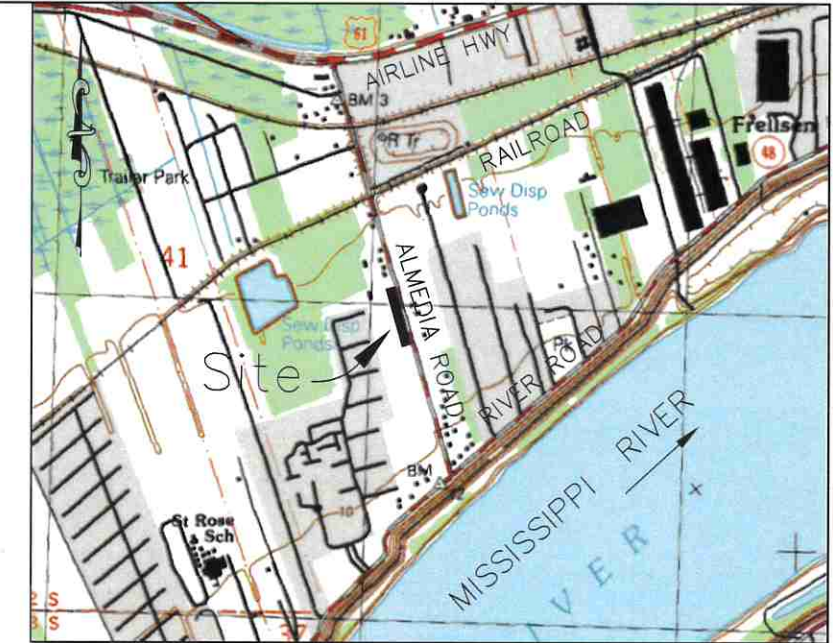

VICINITY MAP
 1" = 2000'

Recorded in The Clerk of Court's Office
 St. Charles Parish on the 13 day of
July 2017, in Book 850
 Folio 20, Entry # 425357

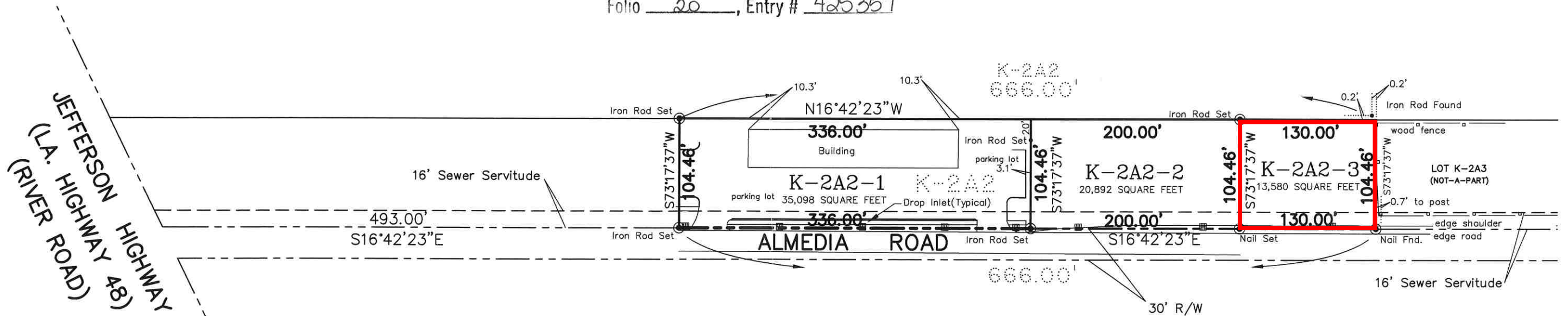

MADE AT THE REQUEST OF:
 ALMEDIA BUSINESS PARK, LLC
 1200 Business Highway 190, Suite 13
 Covington, La 70433

ALL NECESSARY SEWER, WATER AND/OR OTHER
 UTILITY EXTENSIONS, RELOCATION OR MODIFICATIONS
 SHALL BE MADE SOLELY AT THE LOT OWNER'S EXPENSE.

BEARINGS AND COORDINATES REFER TO LA
 GRID SOUTH ZONE NAD 83, USING GPS
 OBSERVATIONS REFERENCED TO HAMMOND,
 LOYOLA & COVINGTON CORS STATIONS WITH
 AN OPUS SOLUTION.

There is no representation that all applicable servitudes and/or
 restrictions have been shown hereon. Any servitudes and/or
 restrictions shown on this plat are limited to those set forth
 in the description and/or information furnished the undersigned.
 A title or public record search for such information was not made
 by the undersigned in compiling the data for this survey.

I certify that this plat represents an actual ground survey made by
 me, or by those under my direction, that no visible encroachments
 exist either way across the property lines except as shown hereon
 and that this survey, and plat hereon, is in accordance with the adopted
 Louisiana Standards of Practice for a Class C Survey.

LANDMARK SURVEYING, INC.

1513 Kuebel Street
 Harahan, Louisiana 70123

Fax: 504-734-8357

Phone: 504-733-3303

Not a Valid Copy If Seal is Not Red © Copyright

DATE: June 2, 2017

SCALE: 1"=100

GRAPHIC SCALE

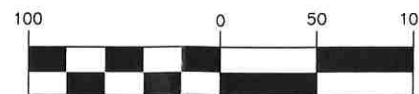

(IN FEET)
 1 inch = 100 ft.

JOB NO. 17-0128

STEVEN M. RUNNEBAUM
 REGISTERED PROFESSIONAL LAND SURVEYOR
Steven M. Runnebaum
 PROFESSIONAL LAND SURVEYOR

PLAT FILE NO. 170128