



# ST. CHARLES PARISH

**PAUL J. HOGAN, PE**

COUNCILMAN AT LARGE, DIVISION B

P.O. BOX 302 • HAHNVILLE, LOUISIANA 70057

(985) 783-5000 • Fax: (985) 783-2067

[www.stcharlesparish-la.gov](http://www.stcharlesparish-la.gov)

March 15, 2019

Dear Resident:

File No. 2019-0042 was a proposed ordinance taken up by the St. Charles Parish Council during the March 11, 2019 meeting. It provided for the installation of No Parking signs at the southwest corner of the intersection of Easy Street and Touchard Lane (see the location shown on the attached). This item was submitted to the Council following the request of several constituents in an attempt to prevent the repeated and long-term parking of items in the Parish's street right-of-way which obstructs lines of sight to vehicles approaching this intersection. Councilman Woodruff expressed at the meeting that he is opposed to installing No Parking signs. Several Councilmembers expressed the desire to receive documentation from the local community expressing their position on No Parking signs at this location. As a result, the Council failed to approve the ordinance.

This questionnaire is being provided to the local community in order to obtain input on whether or not No Parking signs should be installed at this location. Provided that over 50% of the respondents are in support of the No Parking signs, a proposed ordinance will be reconsidered by the Council.

Please check one of the following statements and return the questionnaire to the Council Secretary in the enclosed self-addressed stamped envelope postmarked no later than Friday, April 5, 2019.

\_\_\_\_\_ I am in **support** of installing No Parking signs at the southwest corner of Easy Street and Touchard Lane.

\_\_\_\_\_ I am in **opposition** to installing No Parking signs at the southwest corner of Easy Street and Touchard Lane.

Sincerely,

PAUL J. HOGAN, PE  
COUNCILMAN-AT-LARGE  
(DIVISION B)

PJH/MI:ag

Attachments

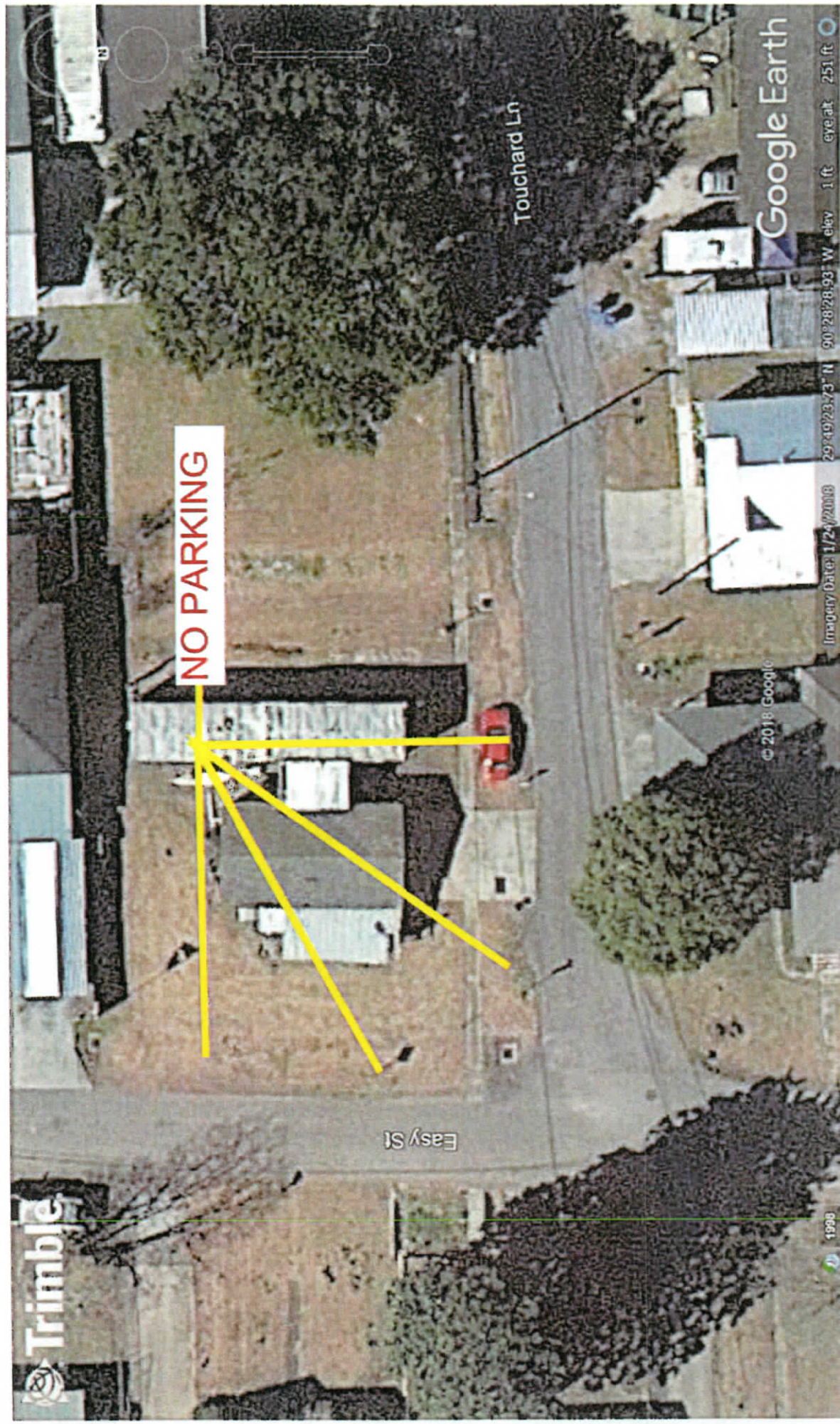

NO PARKING

Touchard Ln

Easy St

Google Earth

© 2018 Google

Imagery Date: 1/24/2018 29°49'23.73" N 90°28'28.93" W elev: 251 ft 1 ft







































