

FAIRVIEW PLANTATION
 SEC. 39, T 12 S, R 9 E, S.E. DIST.
 OF LA. EAST OF THE MISSISSIPPI RIVER
 ST. CHARLES PARISH, LA.

Vicinity Map (Not To Scale)

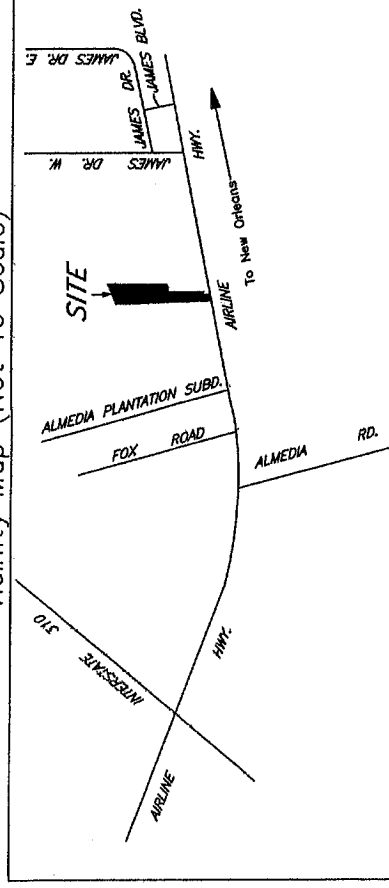

Approval

3/20/17 *Trevell D. Wilson*

Date *Trevell D. Wilson*

General Chair

3/20/17

Date

Trevell D. Wilson
 Chairman Planning & Zoning Commission

3/23/17

Date

Trevell D. Wilson
 Parish President

Resubdivision of Parcel D-2A, into Parcels D-2AA & D-2A-1, Fairview Plantation, Section 39, T 12 S, R 9 E, S.E., District of La. East of the Mississippi River, St. Charles Parish, La.

All necessary sewer, water and/or other utility extensions, relocations or modifications shall be made solely at the owner's expense.

This resubdivision was prepared using survey of Lot D-2A made August 4, 1999. Parcel D-2A was not resurveyed. Improvements and any encroachments that may exist on Parcel D-2A are not shown.

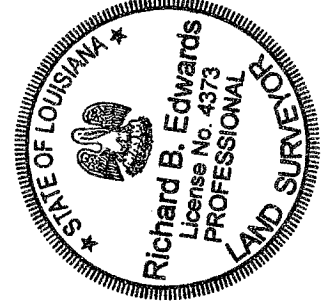
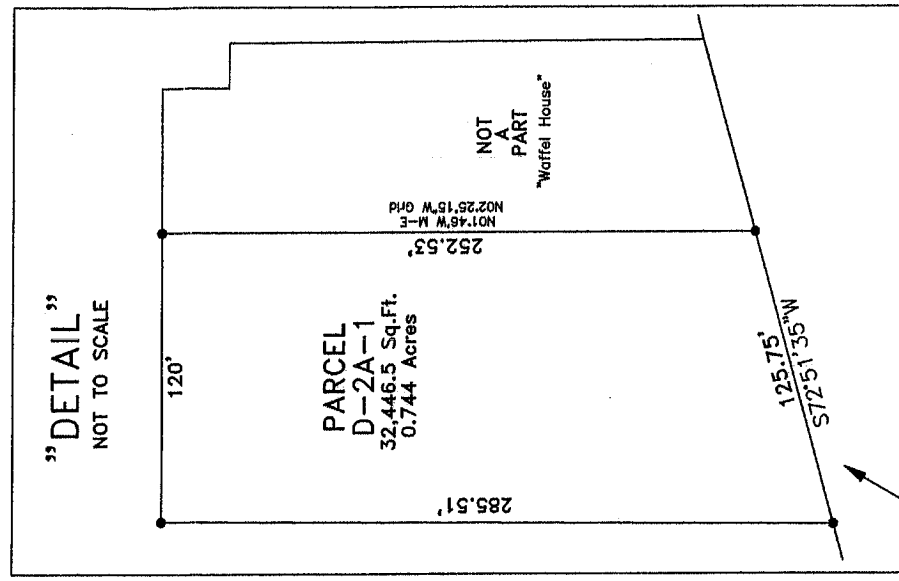
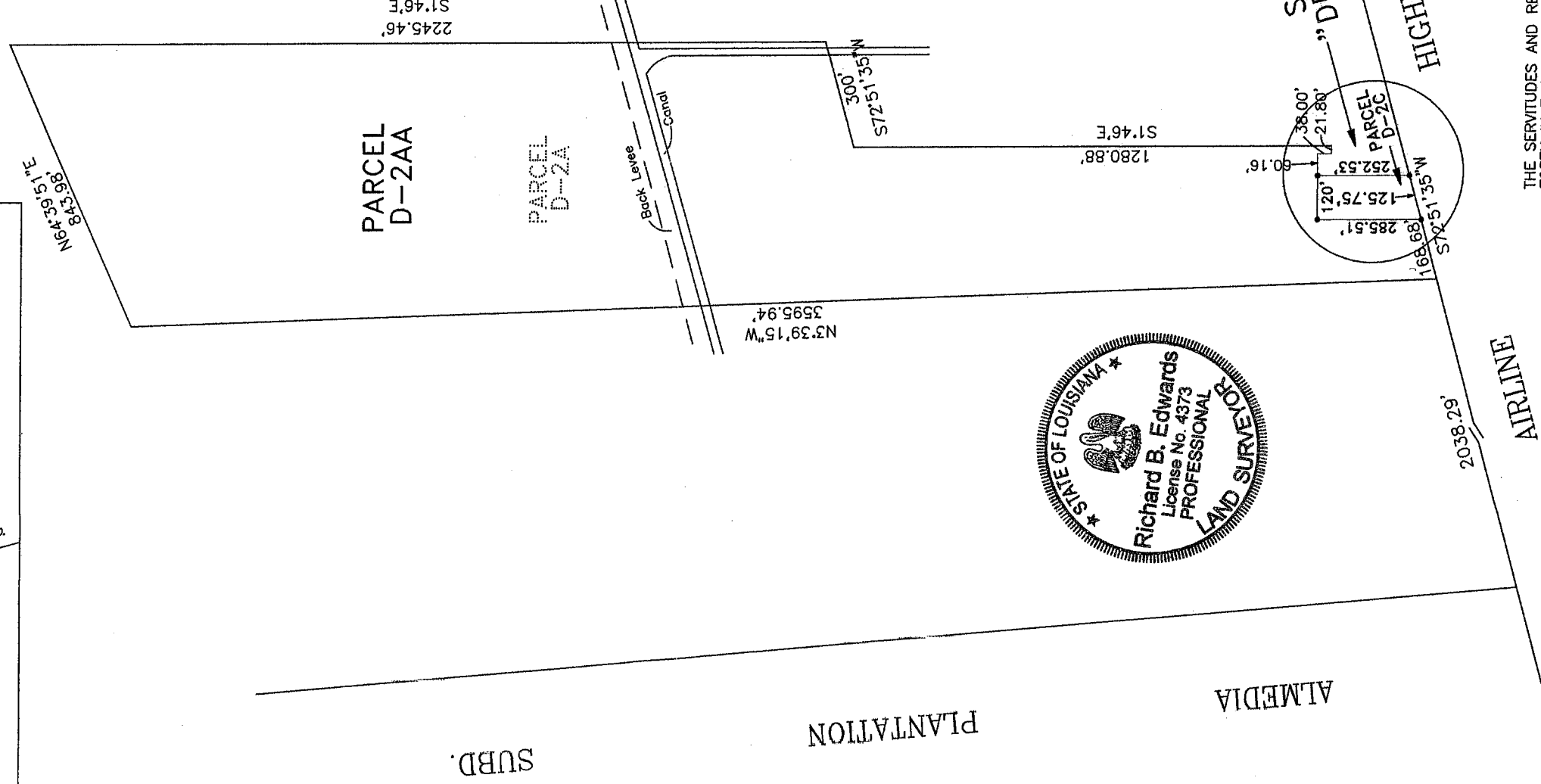

SEE "DETAIL"



● Denotes 1/2" Iron Rod
 Bearings are based on survey by
 Mandle-Edwards Surveying, Inc. dated 8/4/99

THE SERVITUDES AND RESTRICTIONS SHOWN ON THIS SURVEY ARE LIMITED TO THOSE SET FORTH IN THE DESCRIPTION FURNISHED US AND THERE IS NO REPRESENTATION THAT ALL APPLICABLE SERVITUDES AND RESTRICTIONS ARE SHOWN HEREON. THE SURVEYOR HAS MADE NO TITLE SEARCH OR PUBLIC RECORD SEARCH IN COMPILING THE DATA FOR THIS SURVEY. IMPROVEMENTS MAY NOT BE TO SCALE FOR CLARITY. THE DIMENSIONS SHOWN PREVAIL OVER SCALE.

March 1, 2017
 SURVEY CERTIFIED TO: BMB Real Estate, LLC

BY *Richard B. Edwards*

MANDLE-EDWARDS SURVEYING, INC.
 LAND SURVEYORS - METAIRIE, LA.
 4200 S. I-10 Service Road W., Suite 124
 METAIRIE, LA. 70001 (504)733-2902
 E-MAIL: info@mandle-edwards.com

I certify that this plat represents an actual ground survey made by me or under my direct supervision; surveyed as per the written property description furnished us; in accordance with the Louisiana "Standards of Practice for property boundary surveys" for a class C survey.