

NORTH SIDE OF SUBDIVISION

RED CHURCH SUBDIVISION (SIDE)

RED CHURCH SUBDIVISION (SIDE)

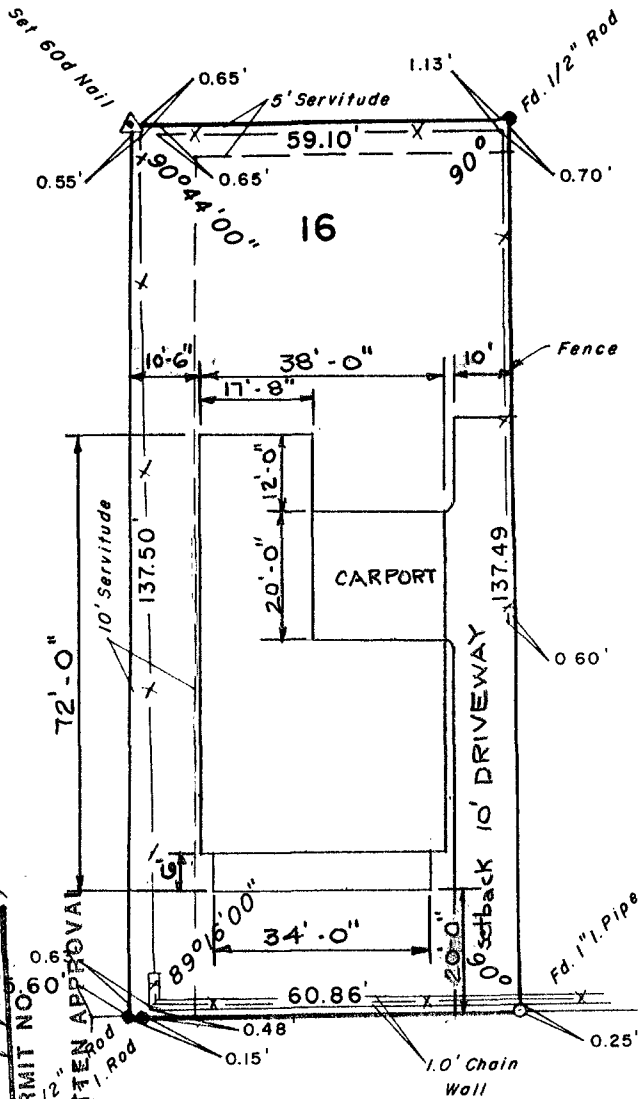

RED CHURCH LANE

BURGUIERES LANE

SURVEY OF LOT 16  
RED CHURCH LANE SUBDIVISION  
ST. CHARLES PARISH, LA

DEPARTMENT OF PLANNING & ZONING

**APPROVED SITE PLAN**

*[Signature]*

DATE: 5-11-94

PERMIT NO: 0608

9910-94

NO CHANGES WITHOUT WRITTEN APPROVAL

1/2" Rod

SURVEYED IN ACCORDANCE WITH THE LOUISIANA "MINIMUM STANDARDS FOR PROPERTY BOUNDARY SURVEYS" FOR A CLASS "C" SURVEY, MADE AT THE REQUEST OF: **John Cavaness**

The Servitudes and Restrictions shown on this survey are limited to those set forth in the description furnished us and there is no representation that all applicable Servitudes and Restrictions are shown hereon. The surveyor has made no title search or public record search in compiling the data for this survey.

I have consulted the Federal Insurance Administration Flood Hazard Boundary Maps and found this property is; is not in a Special Flood Hazard Area.

F. I. A. ZONE : "X"  
SCALE: 1" = 30'  
DATE: May 9, 1994

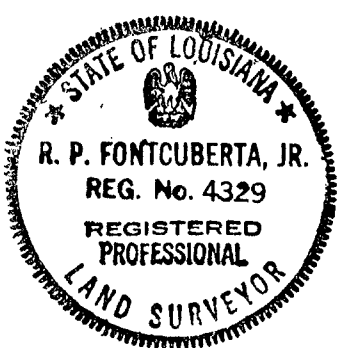

A Professional Land Surveying Company  
CITY OF KENNER  
JEFFERSON PARISH, LOUISIANA

*[Signature]*  
REGISTERED PROFESSIONAL LAND SURVEYOR