

MARY PLANTATION

KILLONA LANE

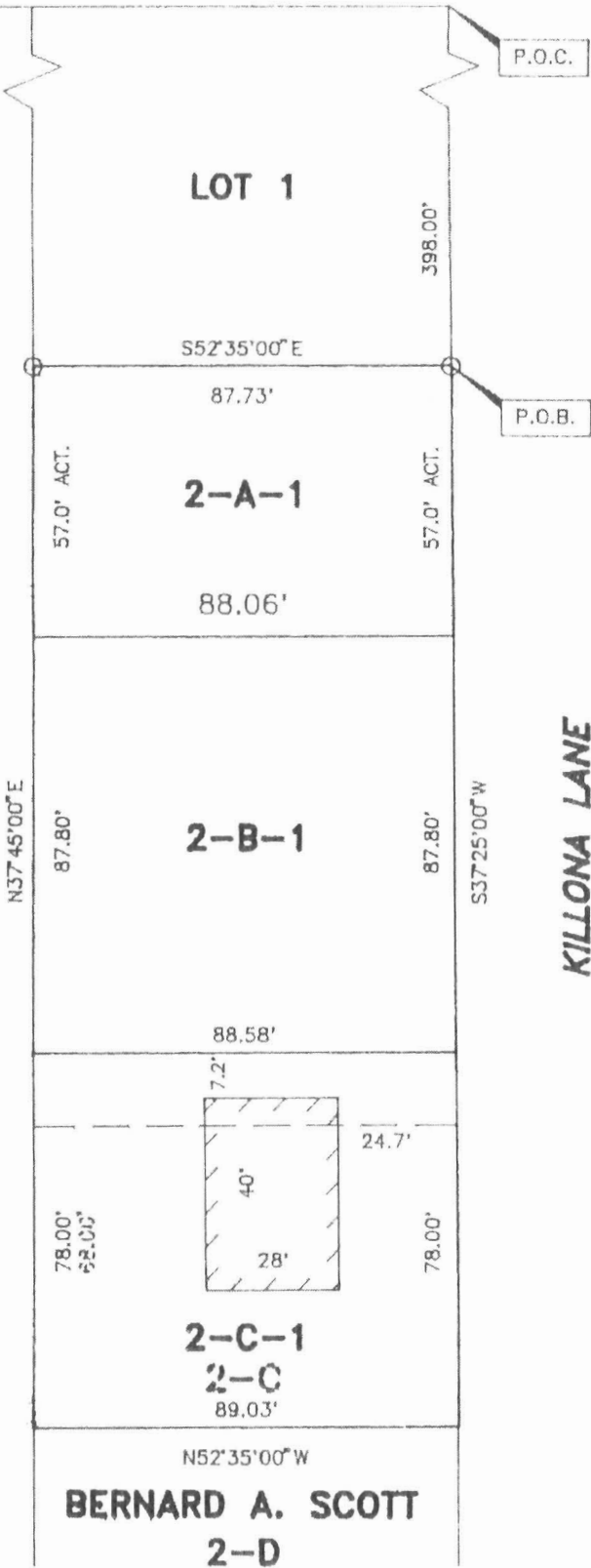

BERNARD A. SCOTT
2-D

TEXAS & PACIFIC RAILROAD (SIDE)

RECOMMENDATION: APPROVAL/DISAPPROVAL

[Signature]
ST. CHARLES PARISH PLANNING
AND ZONING DIRECTOR

1/28/93
DATE

RESUBMISSION OF A PORTION OF LOT 2
OF A SUBDMISION OF THE A. & N.
DARENSBOURG TRACT LOCATED IN THE
UPPER PORTIONS OF SECTIONS 63 & 77,
T12S-R19E AT
KILLONA, ST. CHARLES PARISH, LA.
BY KATHERINE SCOTT ISSAC,
P.O. BOX 680, KILLONA, LA. 70066

[Signature]
ST. CHARLES PARISH PRESIDENT

1/28/93
DATE

[Signature]
SURVEYOR

Survey revised this date. January 27, 1993

○ : DENOTES IRON RODS SET

FILE #	920002
SCALE	1" = 40'
DATE	6/1/92

Prepared by the office of
R.P. Bernard
St. Charles Parish, La.