

This is to certify that I have consulted the Federal Insurance Administration Flood Hazard Boundary Maps and found that the surveyed property as shown hereon is in a special flood hazard area. The property lies in an AE zone as per sheet 125 of said maps, having an effective date of June 16, 1992. The base flood elevation of this zone is +9.00' NGVD

APPROVALS:

DIRECTOR, DEPT. OF PLANNING & ZONING

ST. CHARLES PARISH PRESIDENT

05/08/2002  
DATE

6/3/2002  
DATE

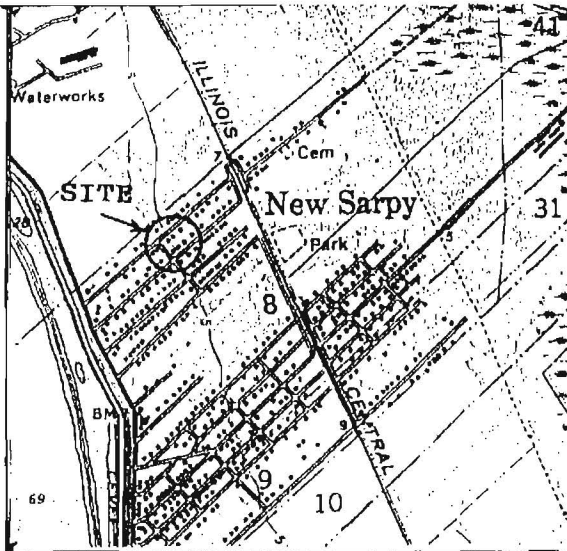

VICINITY MAP  
SCALE: 1" = 2000'

Recorded in the Clerk of Court's Office, St. Charles Parish, on the 5 day of June 2002 In Conveyance Book 603 Folio 401 Entry No. 261141

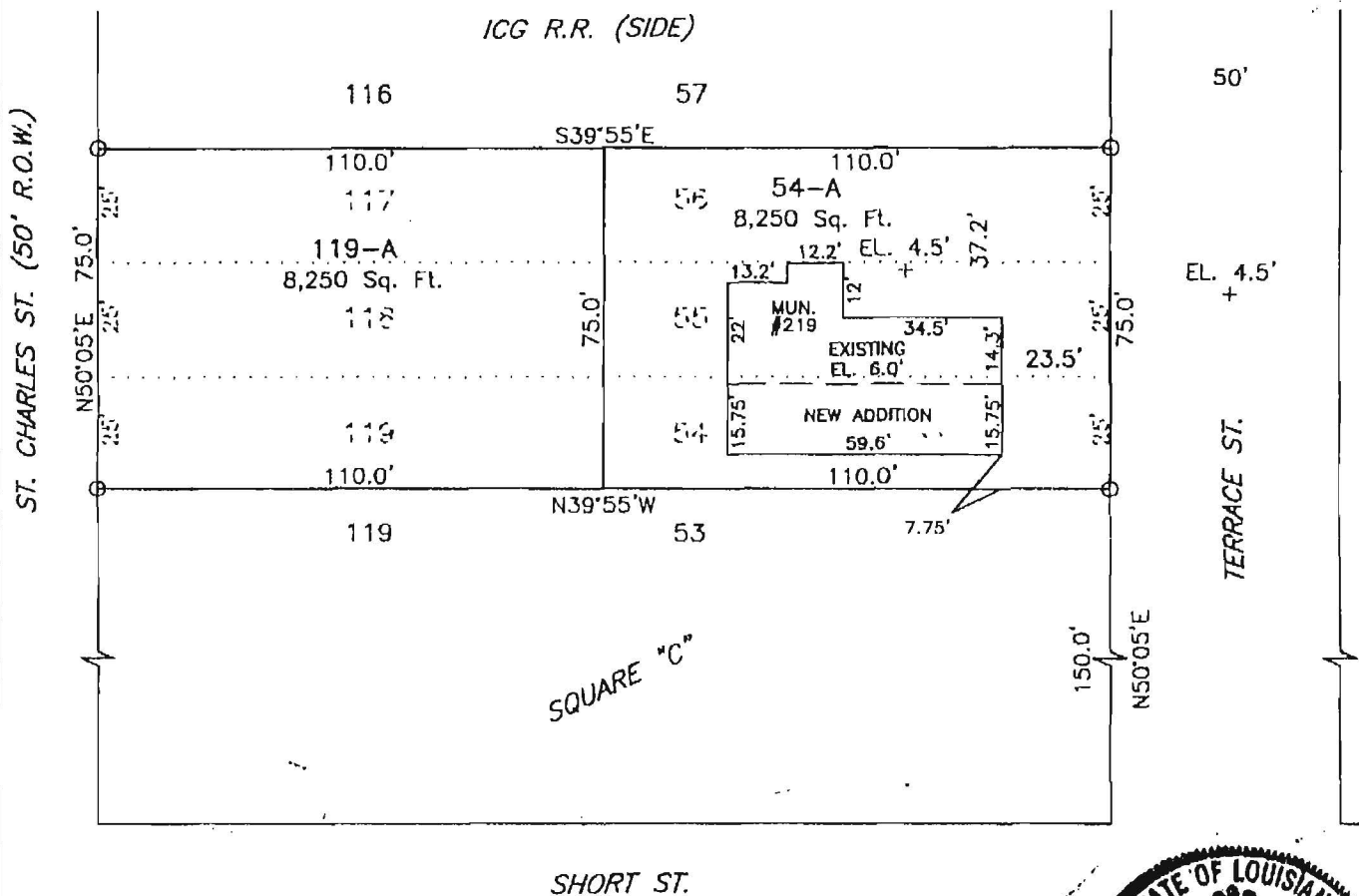
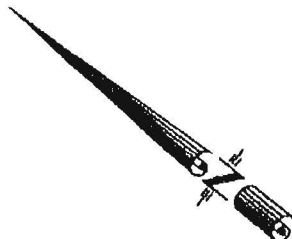

SURVEY & RESUBDIVISION OF LOTS 54, 55, & 56 SQUARE "C" ST. CHARLES TERRACE SUBDIVISION INTO LOT 54-A AND LOTS 117, 118, & 119 INTO LOT 119-A LOCATED IN SECTION 8, TOWNSHIP 13 SOUTH, RANGE 8 EAST BY JOHNNIE PAYNE #219 TERRACE ST. NEW SARPY, ST. CHARLES PARISH, LA.



NOTE: Mr. Payne's acquisition on 11-2-67 states the depths of lots 54, 55, & 56 to be 100', but the subdivision plan of May 6, 1930 shows a depth of 110' on these three lots.

Date:	5/9/02
Scale:	1" = 40'
File#:	02K043

THIS SURVEY WAS PERFORMED BY MYSELF OR UNDER MY DIRECT SUPERVISION AND CONTROL.

SURVEYED IN ACCORDANCE WITH THE LOUISIANA "MINIMUM STANDARDS FOR PROPERTY BOUNDARY SURVEYS" FOR A CLASS "C" SURVEY.

*R. P. Bernard*  
SURVEYOR  
R.P. BERNARD, PLS.  
LA. REG. #226  
P.O. BOX 402, BOUTTE, LA.