

VICINITY MAP
SCALE: 1" = 2000'

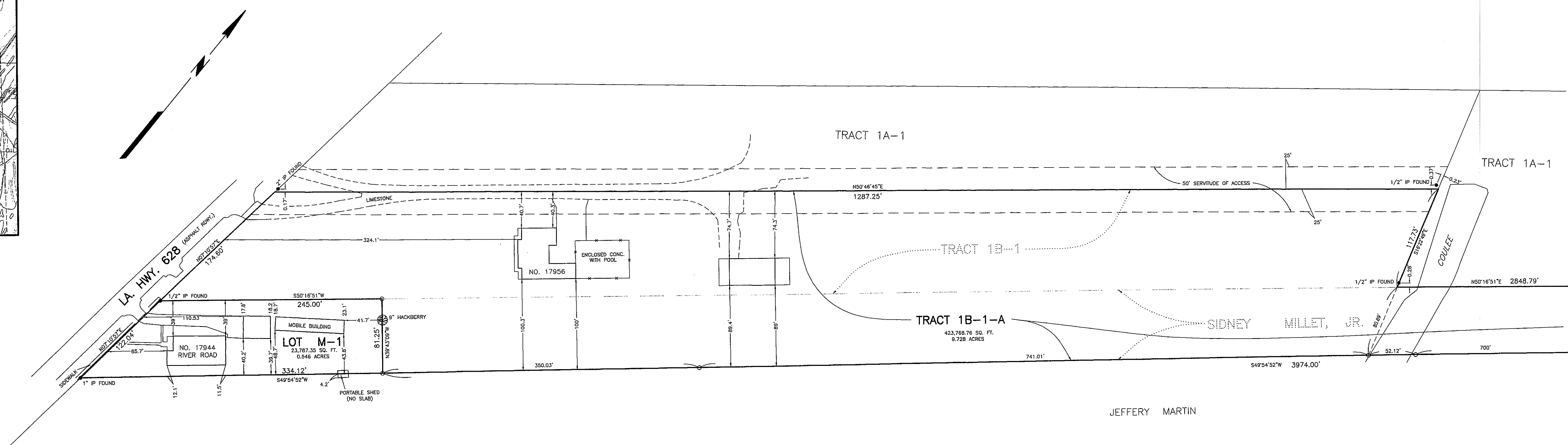

ENLARGEMENT
SCALE: 1" = 60'

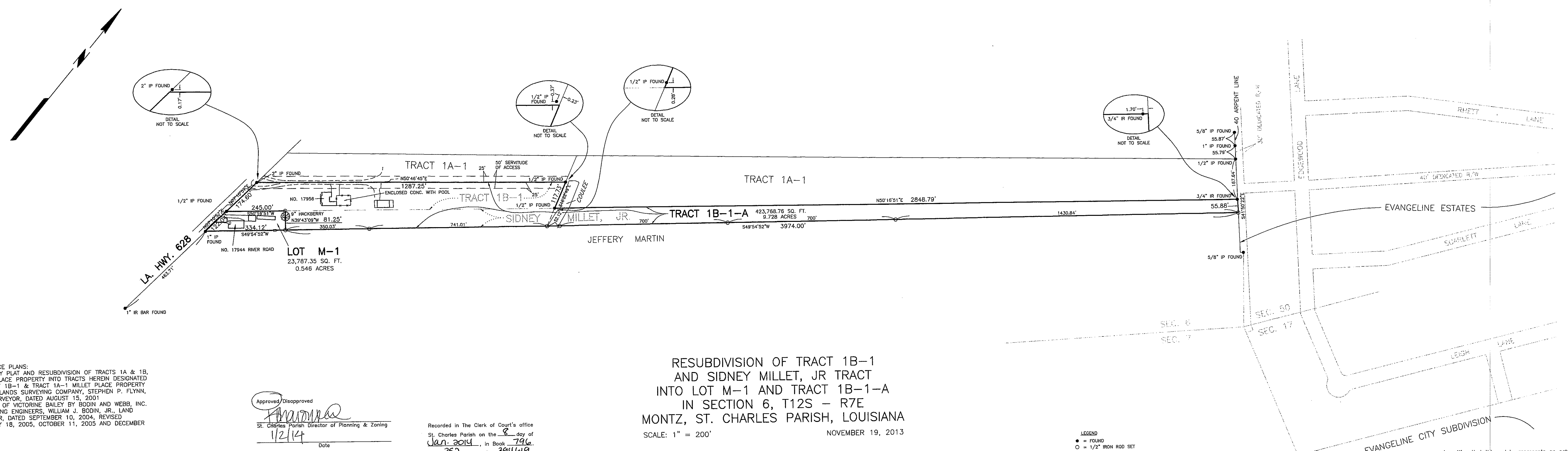

REFERENCE PLANS:
1. SURVEY PLAT AND RESUBDIVISION OF TRACTS 1A & 1B, MILLET PLACE PROPERTY INTO TRACTS HEREIN DESIGNATED AS TRACT 1B-1 & TRACT 1A-1 MILLET PLACE PROPERTY BY RIVERLANDS SURVEYING COMPANY, STEPHEN P. FLYNN, LAND SURVEYOR, DATED AUGUST 15, 2001
2. HEIRS OF VICTORINE BAILEY BY BODIN AND WEBB, INC. CONSULTING ENGINEERS, WILLIAM J. BODIN, JR., LAND SURVEYOR, DATED SEPTEMBER 10, 2004, REVISED FEBRUARY 18, 2005, OCTOBER 11, 2005 AND DECEMBER 8, 2005

Approved/Disapproved
[Signature]
St. Charles Parish Director of Planning & Zoning
1/21/14
Date

Approved/Disapproved
[Signature]
St. Charles Parish President
1/21/14
Date

Recorded in the Clerk of Court's office
St. Charles Parish on the 8 day of
Jan. 2014, in Book 796
Folio 352, Entry # 394619

Signature Title

RESUBDIVISION OF TRACT 1B-1
AND SIDNEY MILLET, JR TRACT
INTO LOT M-1 AND TRACT 1B-1-A
IN SECTION 6, T12S - R7E
MONTZ, ST. CHARLES PARISH, LOUISIANA
SCALE: 1" = 200'
NOVEMBER 19, 2013

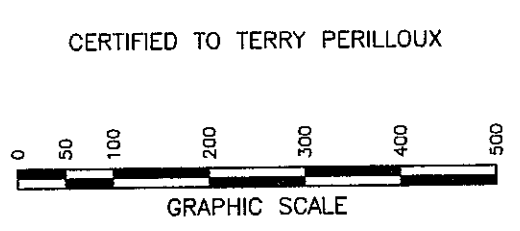

LEGEND
● = FOUND
○ = 1/2" IRON ROD SET
IP = IRON PIPE
IR = IRON ROD
— = FENCE
BEARINGS SHOWN HEREON ARE BASED ON THE LOUISIANA STATE PLANE COORDINATE SYSTEM, SOUTH ZONE, NAD83 (2011) ESTABLISHED BY USING LOUISIANA STATE UNIVERSITY'S CAG REAL TIME NETWORK.

NOTE:
ALL NECESSARY SEWER, WATER AND/OR OTHER UTILITY EXTENSIONS SHALL BE MADE BY AND SOLELY AT THE LOT OWNER'S EXPENSE.

I certify that this plat represents an actual ground survey performed under my supervision and is in accordance with the Louisiana standards of practice for a Class C survey.

[Signature]
LUCIEN C. GASSEN, PLS
Registration No. 353
(985) 785-0745
1028 Gassen Street
Luling, Louisiana 70070

The servitudes shown on this survey are limited to those set forth per reference plats and there is no representation that all applicable servitudes are shown hereon. No title search or public record search was made in compiling data for this survey.

This is to certify that I have consulted the Flood Insurance Rate Maps and found that this property is in Zone X.