

# EXHIBIT "A"

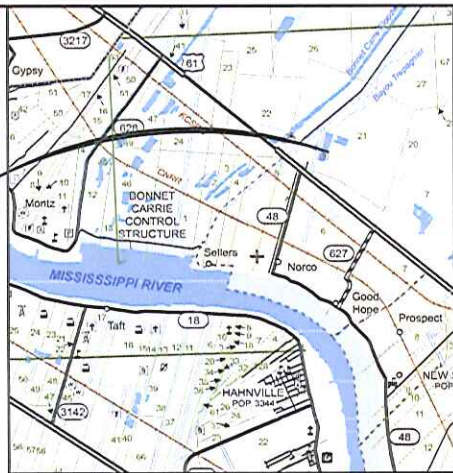

VICINITY MAP  
LADOTD - ST. CHARLES

ST. CHARLES PARISH  
SEWERAGE DISTRICT NO. 1  
LA-SC-318.02

TRAVERSE SCHEDULE

NUM	BEARING	DIST.
L1	S 34°00'54" E	103.59'

TOTAL THIS SHEET = 103.59'

STATE PLANE COORDINATES

	NORTHING	EASTING
POB	553,700.67	3,574,676.62
POE	553,614.81	3,574,734.57

(U.S. SURVEY FEET)

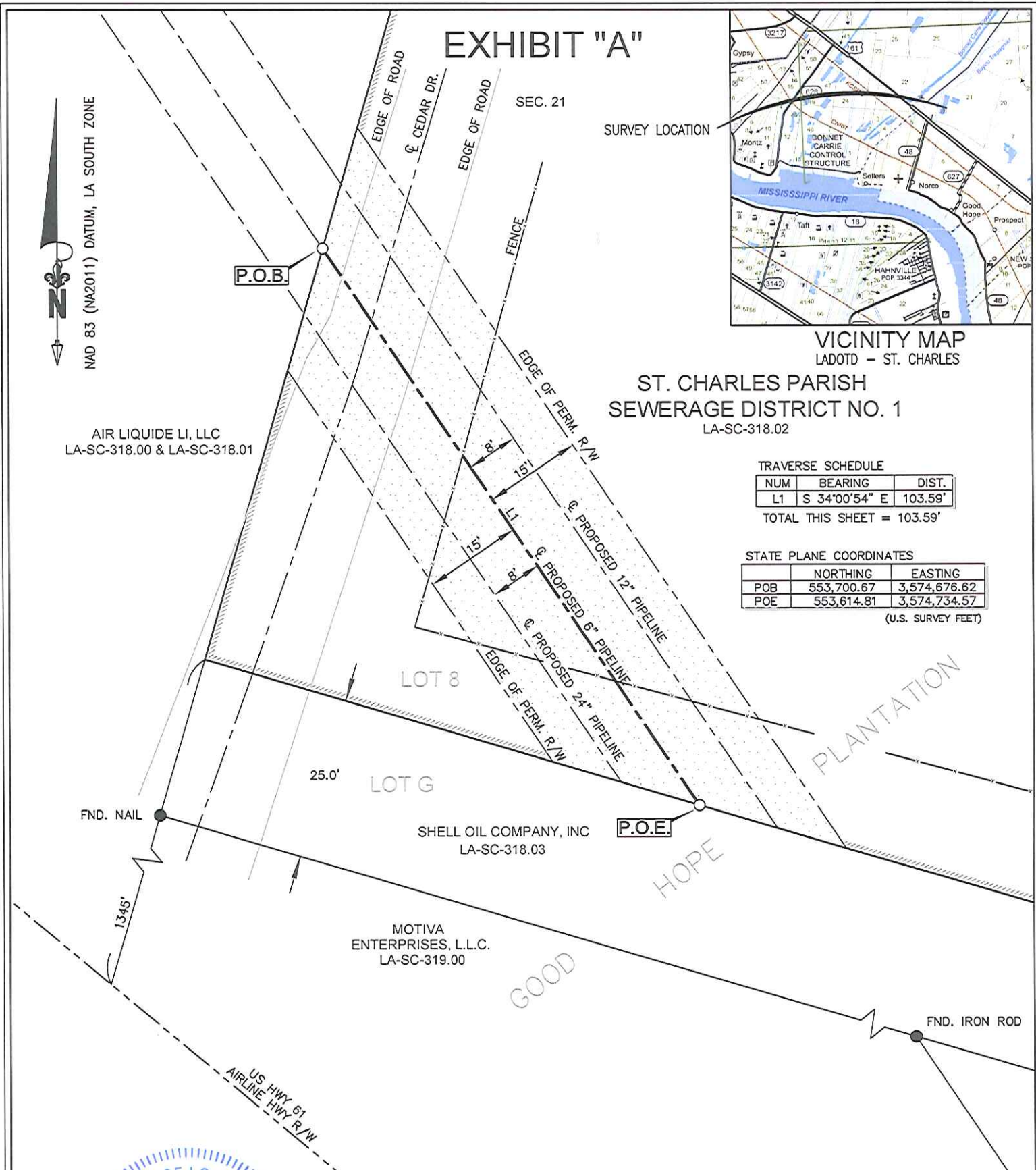

NOTE: ALL BEARINGS BASED ON NAD 83 (NA2011) DATUM.

THIS PLAT REPRESENTS MY SURVEY AND MEETS THE STANDARDS OF PRACTICE FOR A ROUTE SURVEY AS STIPULATED IN THE "LOUISIANA ADMINISTRATIVE CODE", TITLE 46, PART LXI.

THIS PLAT IS FOR RIGHT OF WAY PURPOSES ONLY AND DOES NOT REPRESENT A PROPERTY BOUNDARY SURVEY.

LINEAR DIST. 103.59 FT. = 6.28 RODS  
30' PERMANENT R/W - 0.071 AC.  
TOTAL - 0.071 AC.



By *Matthew John Fore*  
MATTHEW JOHN FORE, SURVEYOR  
LOUISIANA REGISTRATION NUMBER 4941  
601 MAIN ST. FRANKLIN, LA. 70538  
PHONE (337) 828-1950

PLAN SCALE

SCALE: 1"=20'

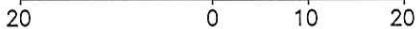

REVISED BY:	DATE:

## MAUREPAS PIPELINE, LLC PROPOSED 6", 12", & 24" PIPELINE RIGHT-OF-WAY

ACROSS THE PROPERTY OF  
ST. CHARLES PARISH SEWERAGE DISTRICT NO. 1  
LA-SC-318.02  
SECTION 21, T12S-R08E  
ST. CHARLES PARISH, LOUISIANA  
SOUTHEASTERN LAND DISTRICT (E. OF RIVER)

DATE: 06-29-15  
JOB#: 13790  
FILENAME: LA-SC-318.02.DWG  
SHEET 1 OF 1

PREPARED BY: MILLER ENGINEERS & ASSOCIATES, INC.  
FRANKLIN, LOUISIANA  
337-828-1950