

T-12-S, R-7-E
T-12-S, R-8-E
ST. CHARLES PARISH, LOUISIANA

SECTION 52

SCALE: 1" = 200'

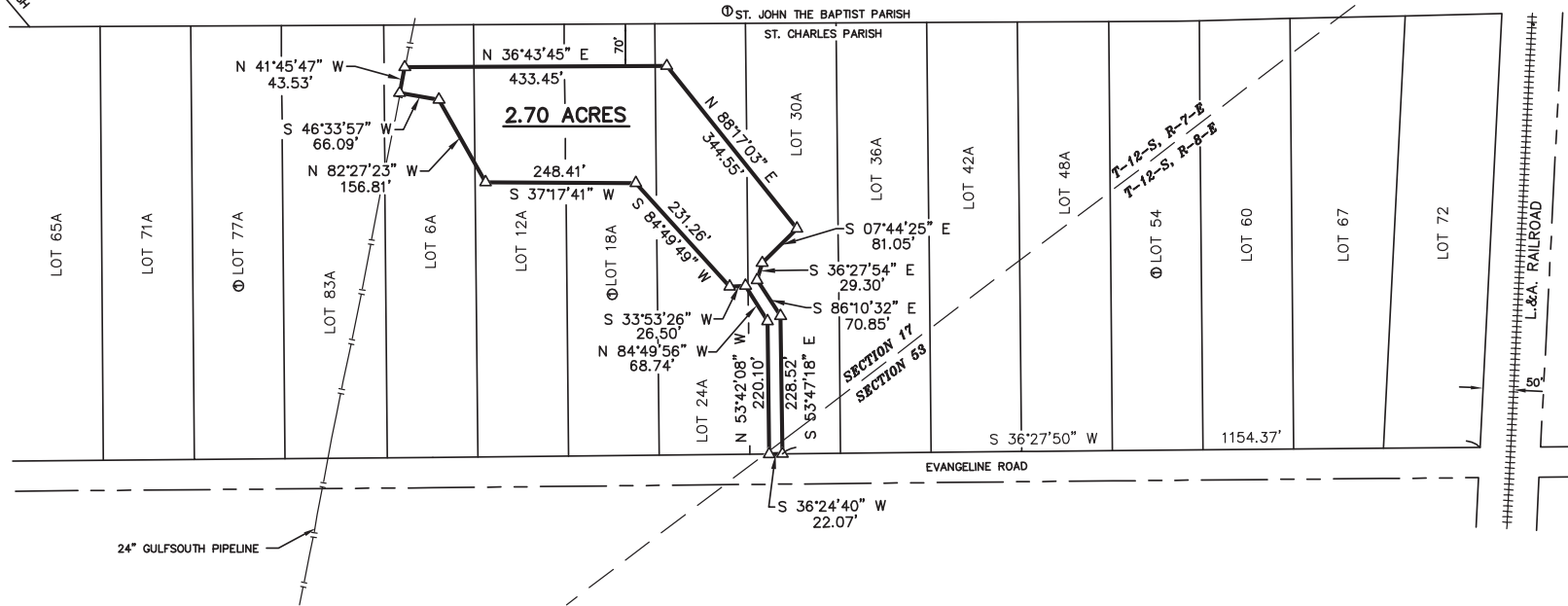

NOTES

- BEARINGS BASED ON GPS OBSERVATIONS—NAD 83 LA SOUTH
- RESEARCH AND INVESTIGATION OF RECORDED SERVITUDES WAS NOT PERFORMED BY AUCCIN & ASSOCIATES, INC.
- THIS PLAT IS BASED ON A SURVEY MADE ON THE GROUND IN ACCORDANCE WITH APPLICABLE STANDARDS OF PRACTICE AS STIPULATED IN LAC TITLE 46 SS 2905 - CLASS "A" SURVEY
- SUBDIVISION SHOWN FOR ZONING PURPOSES ONLY. PROPERTY MARKERS WERE NOT SET AT INTERIOR LOT CORNERS.
- REFERENCE MAP SHOWING RESUBDIVISION OF EVANGELINE CITY AS PREPARED BY RIVERLANDS SURVEYING COMPANY REVISED DATE 11/27/07.

LEGEND

- △ SET 1/2" IRON
- FOUND IRON
- APPARENT RIGHT-OF-WAY LINE



Randall E. Ward

PLAT OF SURVEY
SHOWING A 2.70 ACRE TRACT OF LAND
SITUATED IN SECTION 17, T-12-S, R-7-E &
SECTION 53, T-12-S, R-8-E
ST. CHARLES PARISH, LOUISIANA



AUCIN & ASSOCIATES, INC.
CONSULTING ENGINEERS AND LAND SURVEYORS
ADDRESS: P.O. BOX 968
EUNICE, LA 70535
PHONE NUMBER: (337) 457-7366
ADDRESS: 710 W. PRIEN LAKE ROAD
SUITE 108 B
LAKE CHARLES, LA 70601
PHONE NUMBER: (337) 990-5615

DRAFTER	JPS	DATE	9 - 28 -17
CHECKED		DATE	