

BRADWALL STREET Side

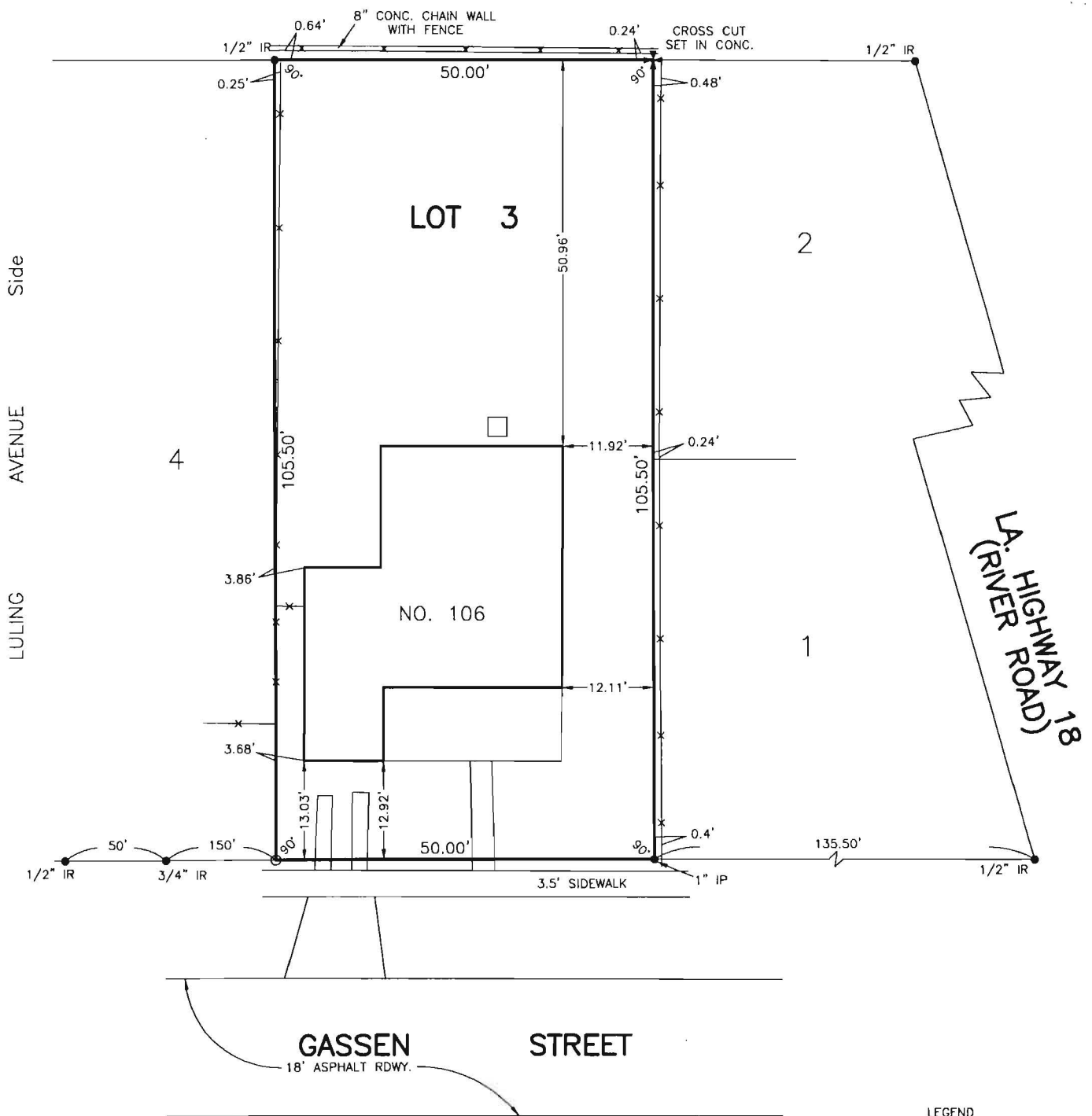
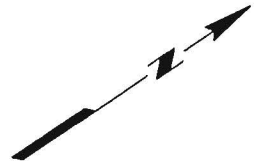

**SURVEY OF LOT 3, BLOCK 2
 GASSEN SUBDIVISION
 IN SECTIONS 9 & 10, T13S - R21E
 ST. CHARLES PARISH, LOUISIANA**
 SCALE: 1" = 20' MAY 26, 2014

- LEGEND**
- = FOUND
 - = 1/2" IRON ROD SET
 - IP = IRON PIPE
 - IR = IRON ROD
 - x— FENCE

CERTIFIED TO COASTAL GULF & INTERNATIONAL, INC.

REFERENCE PLAN:
 GASSEN SUBDIVISION BY E. M. COLLIER,
 DATED AUG. 14, 1953

I certify that this plat represents an actual ground survey performed under my supervision and is in accordance with the Louisiana standards of practice for a Class C survey.

The subdivision plat shows no servitudes and no information regarding servitudes was furnished by the owner or his agent. No further research regarding servitudes was performed for this survey.

This is to certify that I have consulted the Flood Insurance Rate Maps and found that this property is in Zone X.

LUCIEN C. GASSEN, PLS
 Registration No. 353
 (985) 785-0745
 1026 Gassen Street
 Luling Louisiana 70070