

VICINITY MAP
SCALE: 1" = 2000'

Approval/Disapproval
[Signature]
Director of Planning & Zoning
7/8/98
Date

Approval/Disapproval
[Signature]
Parish President
7/10/98
Date

REFERENCE:
PLAN BY E. M. COLLIER, DATED
MAY 27, 1960

The subdivision plot shows no servitudes and no information regarding servitudes was furnished by the owner or his agent. No further research regarding servitudes was performed for this survey.

This is to certify that I have consulted the Flood Insurance Rate Maps and found that this property is in Zone X.

LEGEND
● = IR FOUND
○ = IR SET
BEARINGS ARE BASED ON SUBDIVISION PLAN

CADOW STREET

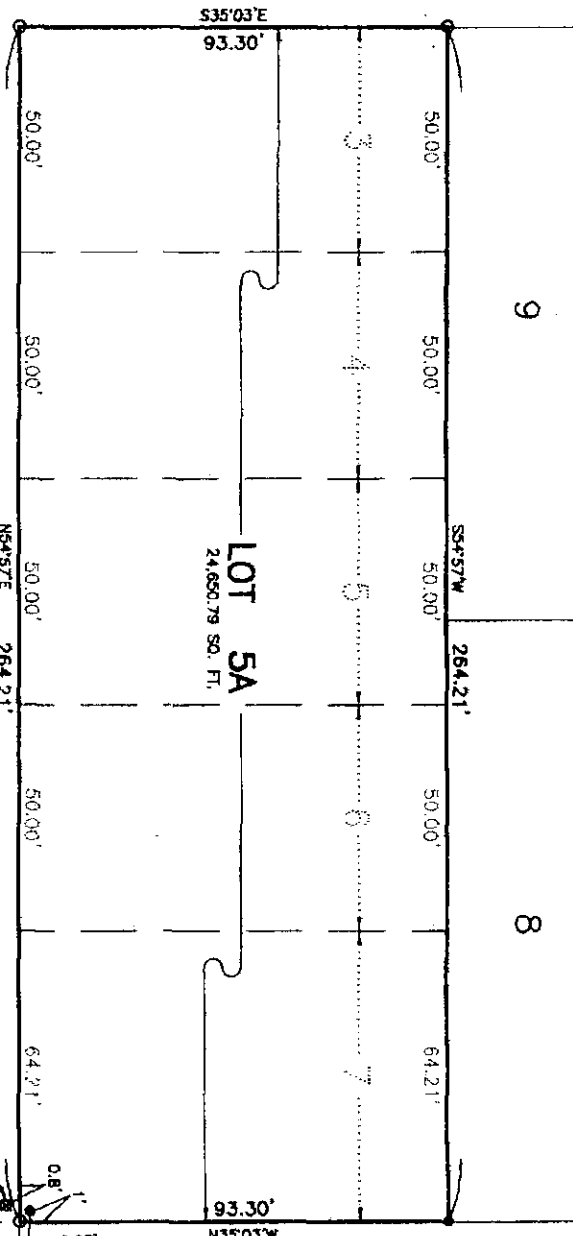

LA. U. S. HIGHWAY NO. 90

RESUBDIVISION OF LOTS 3, 4, 5, 6 & 7
OF A SUBDIVISION OF FARM LOTS 6 & 7
INTO LOT 5A
IN SECTION 39, T14S - R20E
PARADIS, ST. CHARLES PARISH, LOUISIANA
SCALE: 1" = 40'
JULY 7, 1998

CERTIFIED TO RUSSELL AND RETIA LOUPE



DOTD MONUMENT FOUND
0.8'
0.25'
2.35'

Recorded in The Clerk of Court's office
St. Charles Parish on the 13 day of
July 1998, in Book 540
Folio 321, Entry # 222631

Signature _____ Title _____

I certify that this plot represents an actual ground survey performed under my supervision and is in accordance with the Louisiana standards of practice for a Class C survey.

[Signature]
LUCIEN C. CASSEN, PLS
Registration No. 353
LIVING, LOUISIANA 70070