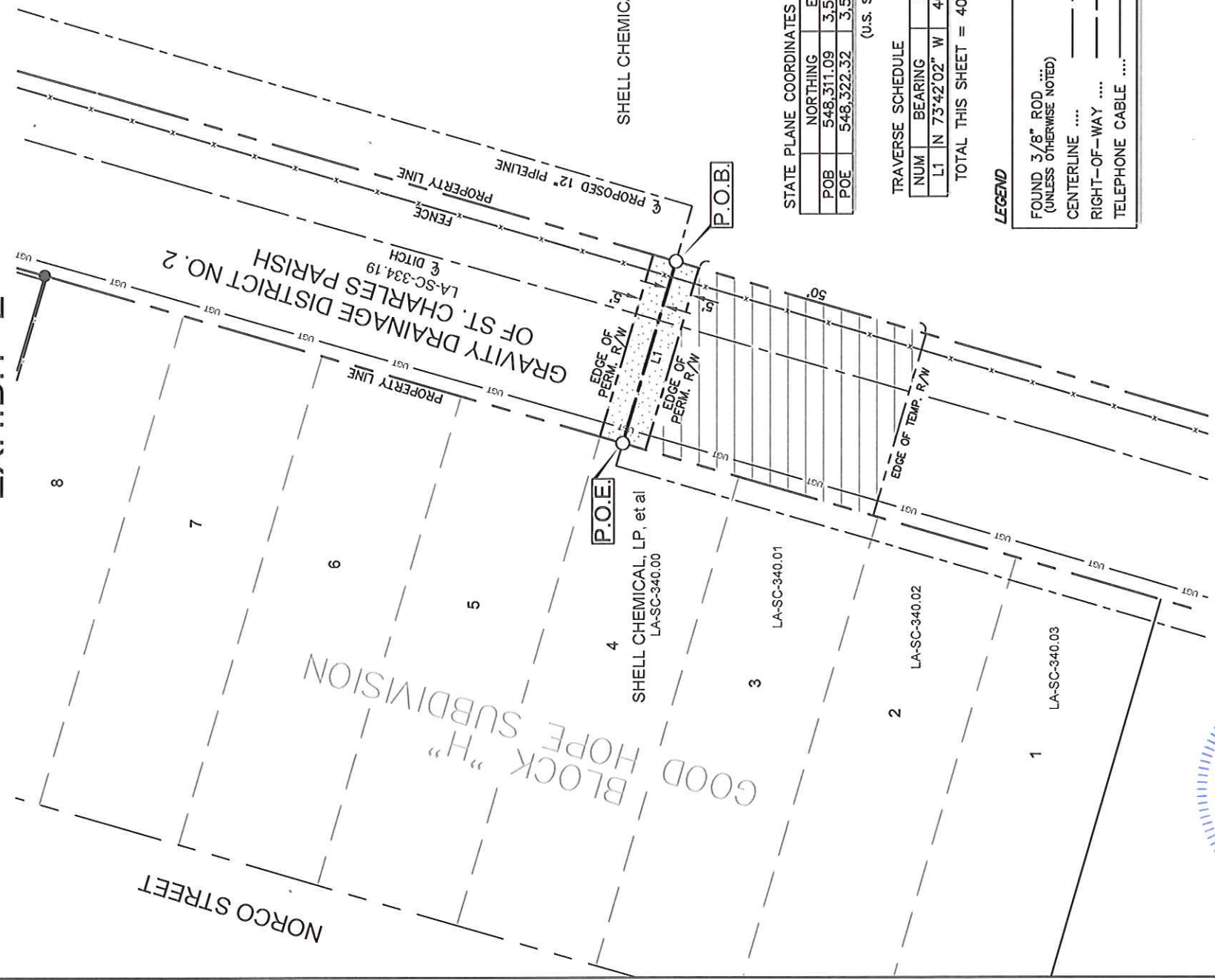

EXHIBIT "E"



NAD 83 (NA2011) DATUM, LA SOUTH ZONE



SHELL CHEMICAL, LP, et al

STATE PLANE COORDINATES

	NORTHING	EASTING
POB	548,311.09	3,573,586.55
POE	548,322.32	3,573,548.16

(U.S. SURVEY FEET)

TRAVERSE SCHEDULE

NUM	BEARING	DIST.
L1	N 73°42'02" W	40.00'

TOTAL THIS SHEET = 40.00'

LEGEND

FOUND 3/8" ROD ... (UNLESS OTHERWISE NOTED)

CENTERLINE ...

RIGHT-OF-WAY ...

TELEPHONE CABLE ...

NOTE: ALL BEARINGS BASED ON NAD 83 (NA2011) DATUM.

THIS PLAT REPRESENTS MY SURVEY AND MEETS THE STANDARDS OF PRACTICE FOR A ROUTE SURVEY AS STIPULATED IN THE "LOUISIANA ADMINISTRATIVE CODE", TITLE 46, PART LXI.

THIS PLAT IS FOR RIGHT OF WAY PURPOSES ONLY AND DOES NOT REPRESENT A PROPERTY BOUNDARY SURVEY.

LINEAR DIST. 40.00 FT. = 2.42 RODS
 10' PERMANENT R/W - 0.009 AC.
 40' x 50' TEMPORARY R/W - 0.046 AC.
 TOTAL - 0.055 AC.



By **MATTHEW JOHN FORE**
 LOUISIANA REGISTRATION NUMBER 4941
 601 MAIN ST. FRANKLIN, LA. 70538
 PHONE (337) 828-1950

PLAN SCALE



REVISED BY:	DATE:
S.P.L.	10/6/15

DATE: 06-29-15
 JOB#: 13790
 FILENAME: LA-SC-334.19.DWG
 SHEET 1 OF 1

MAUREPAS PIPELINE, LLC PROPOSED 12" PIPELINE RIGHT-OF-WAY

ACROSS THE PROPERTY OF
 GRAVITY DRAINAGE DISTRICT NO. 2 OF ST. CHARLES PARISH
 LA-SC-334.19

SECTION 06, T12S-R08E
 ST. CHARLES PARISH, LOUISIANA
 SOUTHEASTERN LAND DISTRICT (E. OF RIVER)

PREPARED BY: MILLER ENGINEERS & ASSOCIATES, INC.
 FRANKLIN, LOUISIANA
 337-828-1950