

**A RESUBDIVISION OF LOT H-1 OF THE RESUBDIVISION OF LOT "F",
"G", "H" & "J" OF A PARTITION OF LOTS 846, 847, 848 & 849 OF
SUB DRAINAGE DISTRICT NO. 3 OF SUNSET DRAINAGE DISTRICT INTO
LOTS H-1-A, H-1-B, H-1-C & H-1-D
SECTION 26, T14S, R20E
SOUTHEASTERN LAND DISTRICT WEST OF THE MISSISSIPPI RIVER
ST. CHARLES PARISH, LOUISIANA**

REFERENCE SURVEY:
RESUBDIVISION OF LOTS "F", "G", "H" & "J" OF A
PARTITION OF LOTS 846, 847, 848 & 849 OF SUB
DRAINAGE DISTRICT NO. 3 OF SUNSET DRAINAGE DISTRICT
INTO LOTS F-1, G-1, H-1 & J-1 BY R.P. BERNARD &
ASSOCIATES, FILE #930087A, DATED 08/23/1993.

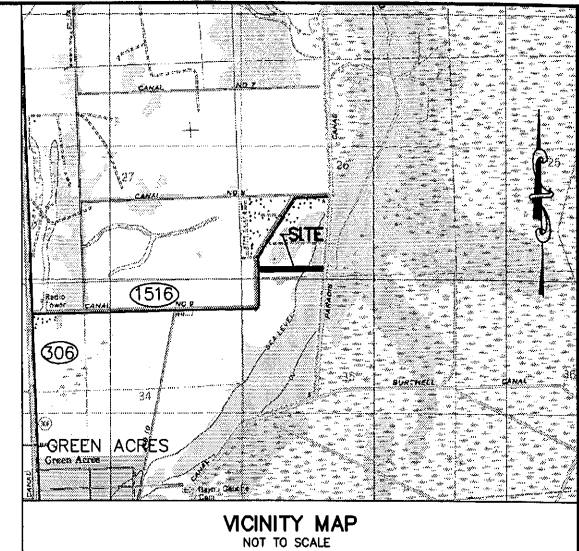

• DENOTES IRON ROD SET
UNLESS NOTED

CANAL NO. 9
LA HWY. 1516

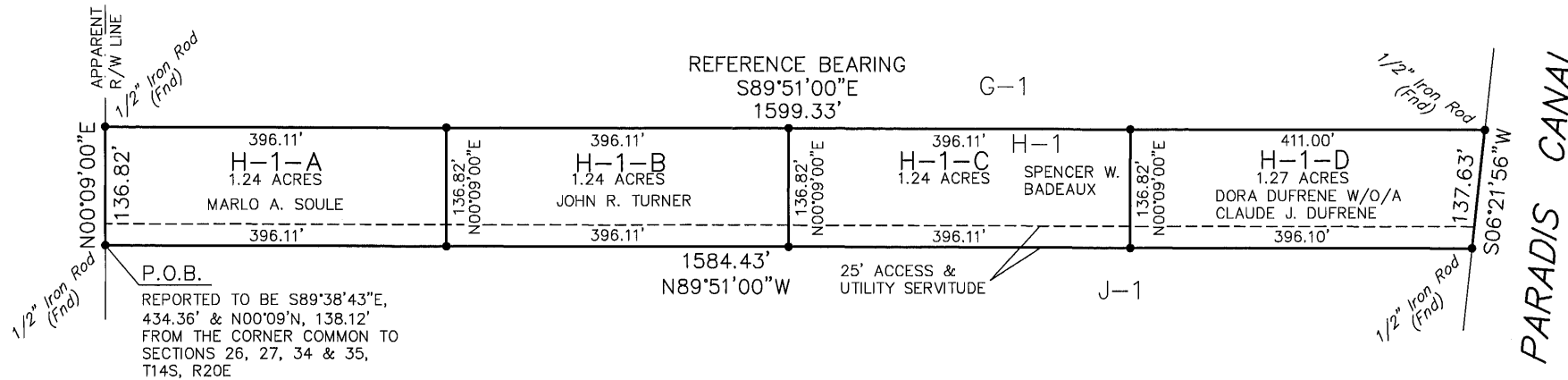

NOTES:

The Servitudes and Restrictions shown on this survey are limited to those set forth in the description furnished us and there is no representation that all applicable Servitudes and Restrictions are shown hereon. The surveyor has made no title search or public record search in compiling the data for this survey.

I have consulted the Federal Insurance Administration Flood Hazard Boundary Maps and found this property is not in a Special Flood Hazard Area.

F. I. A. ZONE: SHADED "X"
BASE FLOOD ELEVATION: NONE
COMMUNITY PANEL NO.: 220160 0175 D
REVISED DATE: JUNE 16, 1992

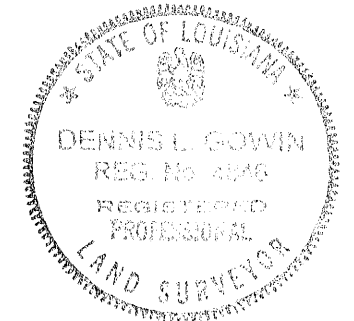

I HEREBY CERTIFY THAT THE ATTACHED SURVEY WAS FILED FOR REGISTRY AND RECORDED IN THE CLERK OF COURT'S OFFICE FOR ST. CHARLES PARISH, LOUISIANA.

APPROVALS:

CHAIRMAN OF PLANNING & ZONING _____ DATE _____

CHAIRMAN ST. CHARLES PARISH COUNCIL _____ DATE _____

ST. CHARLES PARISH PRESIDENT _____ DATE _____

PZS # _____

ENTRY _____ CLERK OF COURT DEPUTY _____
COB _____ DATE: _____
FOLIO _____ TIME: _____

MADE AT THE REQUEST OF:
JOHN R. TURNER

CERTIFICATION:

I CERTIFY THAT THIS PLAT REPRESENTS AN ACTUAL GROUND SURVEY MADE BY ME OR UNDER MY DIRECT SUPERVISION, AND IT DOES CONFORM TO THE REQUIREMENTS FOR THE MINIMUM STANDARDS FOR PROPERTY BOUNDARY SURVEYS AS FOUND IN LOUISIANA ADMINISTRATIVE CODE TITLE 46: LXI, CHAPTER 25 FOR A CLASS "B" SURVEY.

Dennis L. Gowin

DENNIS L. GOWIN P.L.S.; LA. REG. NO. 4846
REGISTERED PROFESSIONAL LAND SURVEYOR

DATE	DESCRIPTION	REVISED

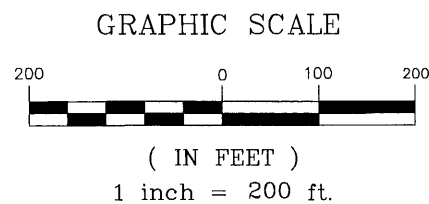

TURNER SURVEYS, LLC

15732 E. HOFFMAN ROAD
PONCHATOULA, LA. 70454
PHONE: (985)386-2358
FAX: (985)386-2359
Turnersurveys@turnersurveys.net

**RESUBDIVISION OF LOT H-1
INTO LOTS H-1-A, H-1-B,
H-1-C & H-1-D
SECTION 26, T14S-R20E, SOUTHEASTERN LAND DIST.
WEST OF THE MISSISSIPPI RIVER
ST. CHARLES PARISH, LOUISIANA**

DATE: 12/09/2005	DRAWN BY: DLG	JOB NO. 052205	DRAWING NO. 1
SCALE: 1" = 200'	CHECKED BY: DLG		