

LA. HWY. NO. 18 - RIVER ROAD Side

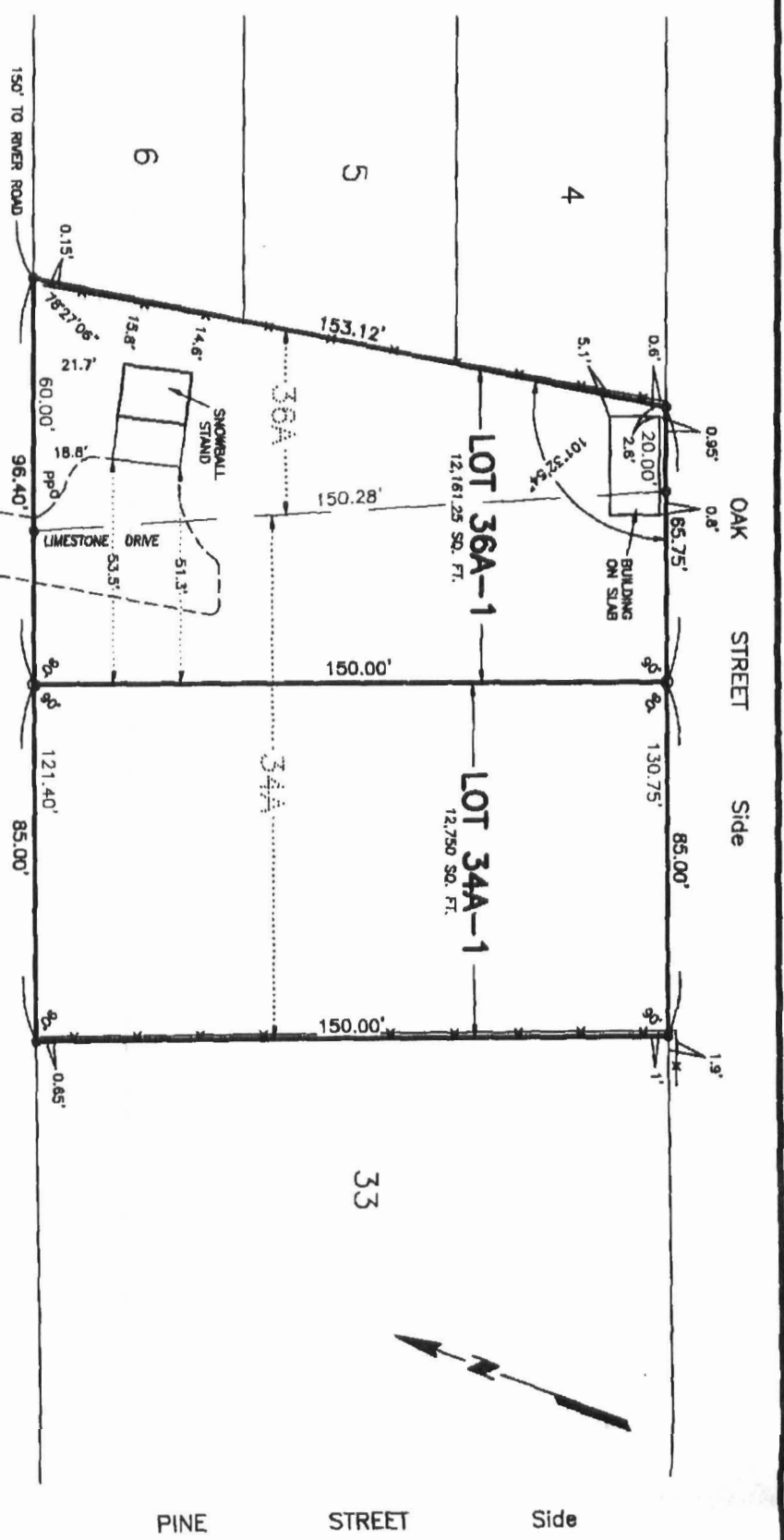

PINE STREET Side

Approved/Disapproved
John P. L. Lefebvre
 Director of Planning & Zoning
 10/1/04
 Date

Approved/Disapproved
Albert D. Rogue
 Parish President
 10/5/2004
 Date

- LEGEND
- = IR FOUND
 - = IR SET
 - = FENCE
 - PP = POWER POLE

RESUBDIVISION OF LOTS 34A & 36A, SQUARE 2
 KELLER ACRES SUBDIVISION
 INTO LOTS 34A-1 & 36A-1
 IN SECTION 26, T13S - R20E
 ST. CHARLES PARISH, LOUISIANA
 SEPTEMBER 20, 2004

SCALE: 1" = 40'

CERTIFIED TO NORMAN A. DANOS, JR.

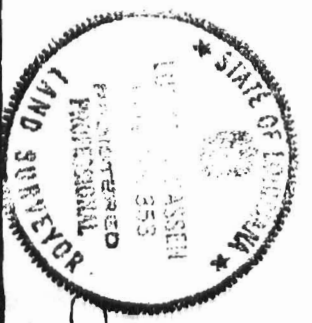

I certify that this plat represents an actual ground survey performed under my supervision and is in accordance with the Louisiana standards of practice for a Class C survey.

Signature: *Lucien C. Gassen* Title: _____
 Lucien C. GASSEN, PLS
 Registration No. 353
 LULING, LOUISIANA 70070

Recorded in The Clerk of Court's office
 St. Charles Parish on the 8 day of
 October 2004, in Book 641
 Folio 832, Entry # 300216

This is to certify that I have consulted the Flood Insurance Rate Maps and found that this property is in Zone X.

The subdivision plat shows no servitudes and no information regarding servitudes was furnished by the owner or his agent. No further research regarding servitudes was performed for this survey.